Six Simphonies
par
Joseph Schmitt
Oeuvre VI.

N. 145.

Violino Primo

Orkester

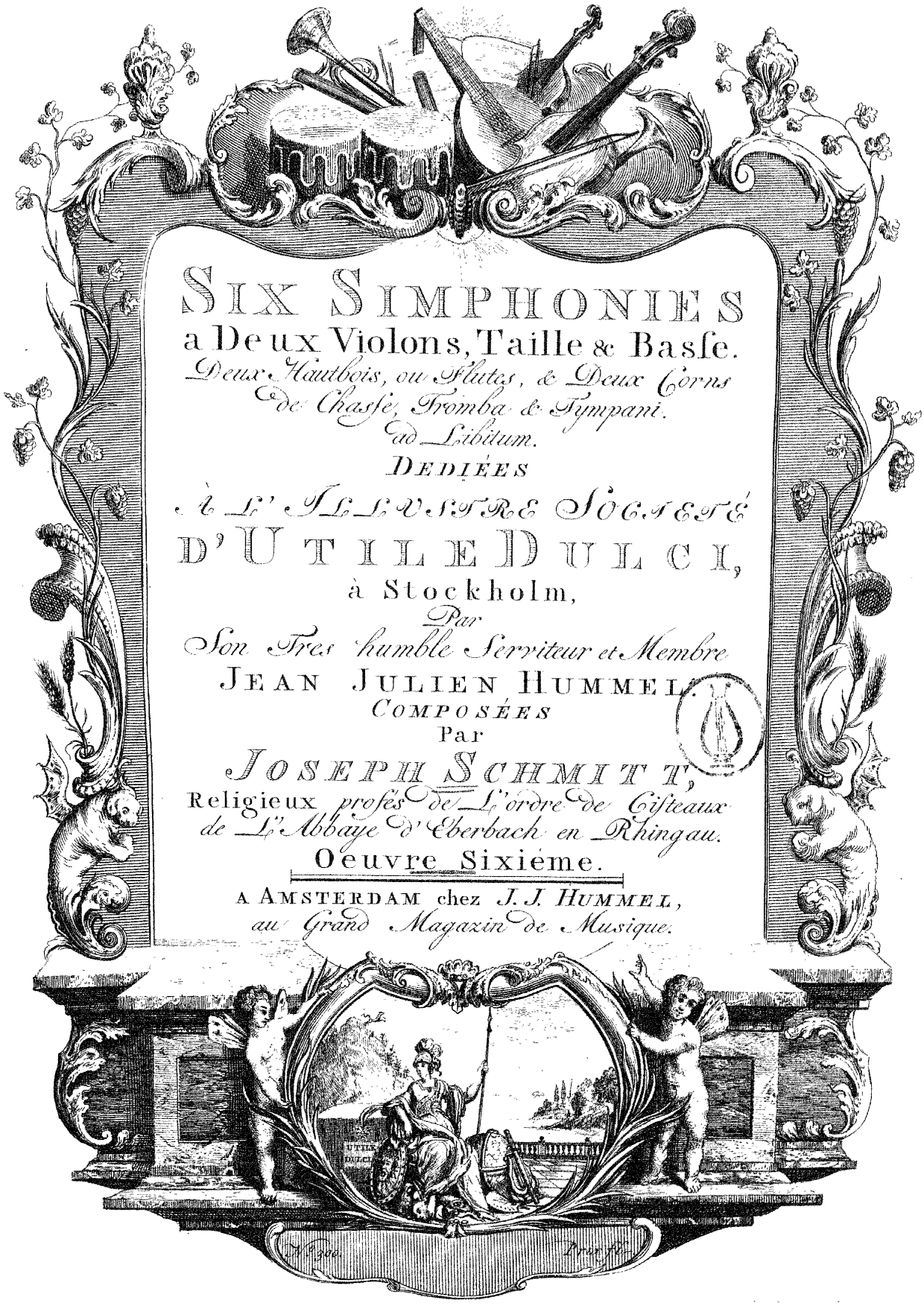

SIX SIMPHONIES

a Deux Violons, Taille & Basse.

Deux Hautbois, ou Flutes, & Deux Cors de Chasse, Tromba & Tympani. ad Libitum.

DEDIÉES

à L' ILLUSTRE SOCIETÉ

D'UTILE DULCI,

à Stockholm,

Par

Son Tres humble Serviteur et Membre

JEAN JULIEN HUMMEL.

COMPOSÉES

Par

JOSEPH SCHMITT,

Religieux *profés de L'ordre de Cisteaux de L'Abbaye d'Eberbach en Rhingau.*

Oeuvre Sixiéme.

A AMSTERDAM chez *J. J. HUMMEL,*
au Grand Magazin de Musique.

SINFONIA I

All^ro con Spirito

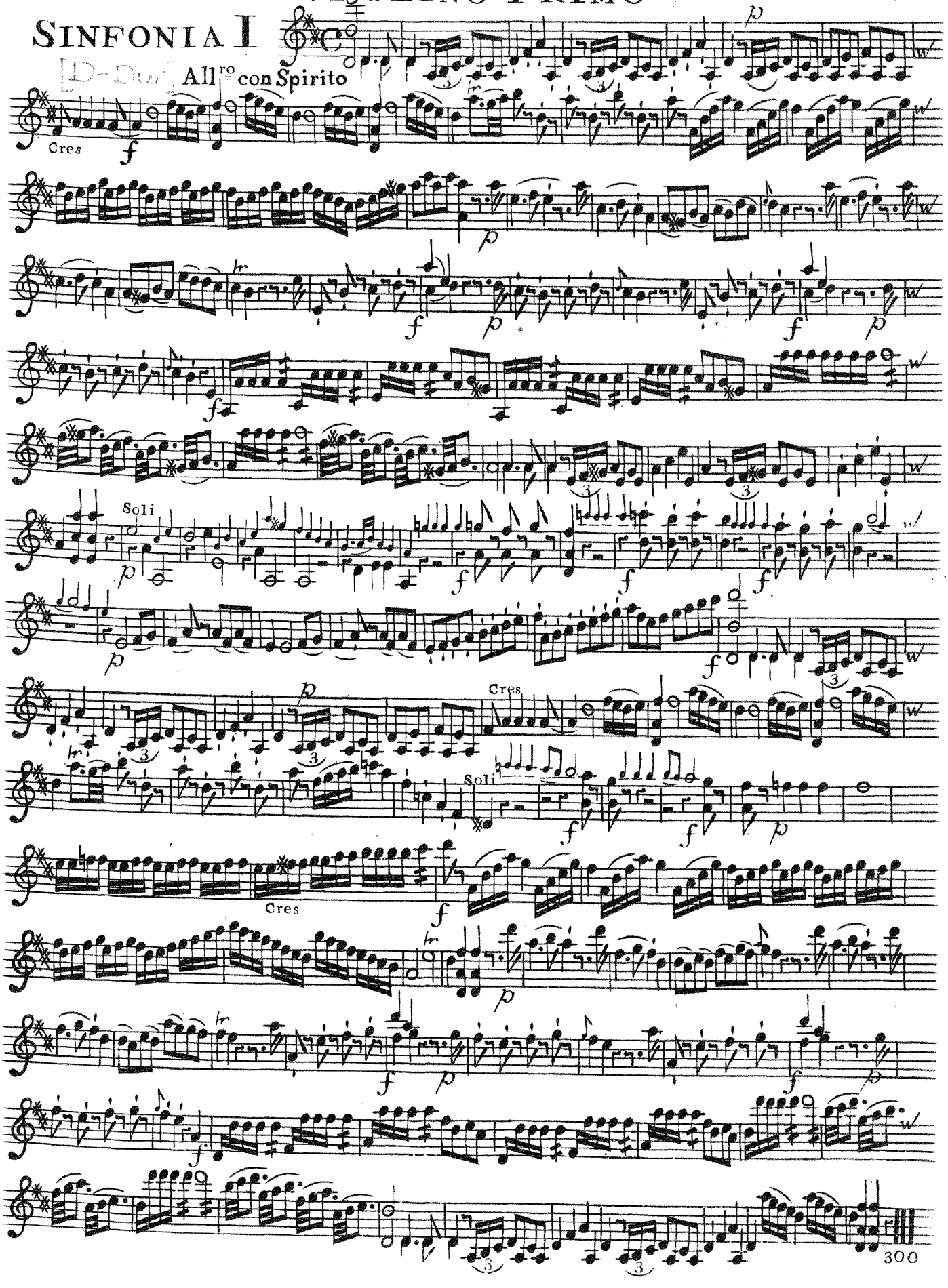

VIOLINO PRIMO

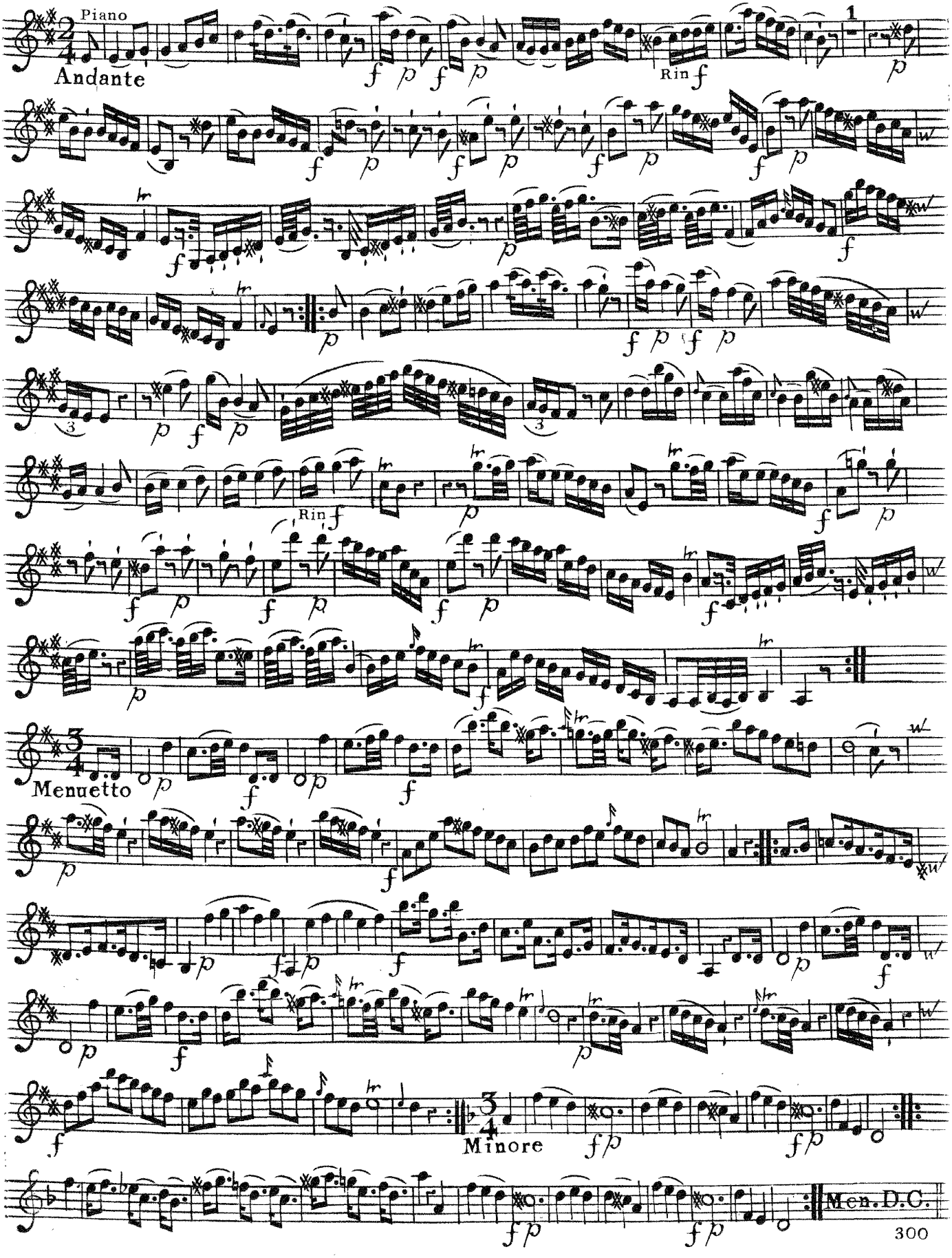

VIOLINO PRIMO

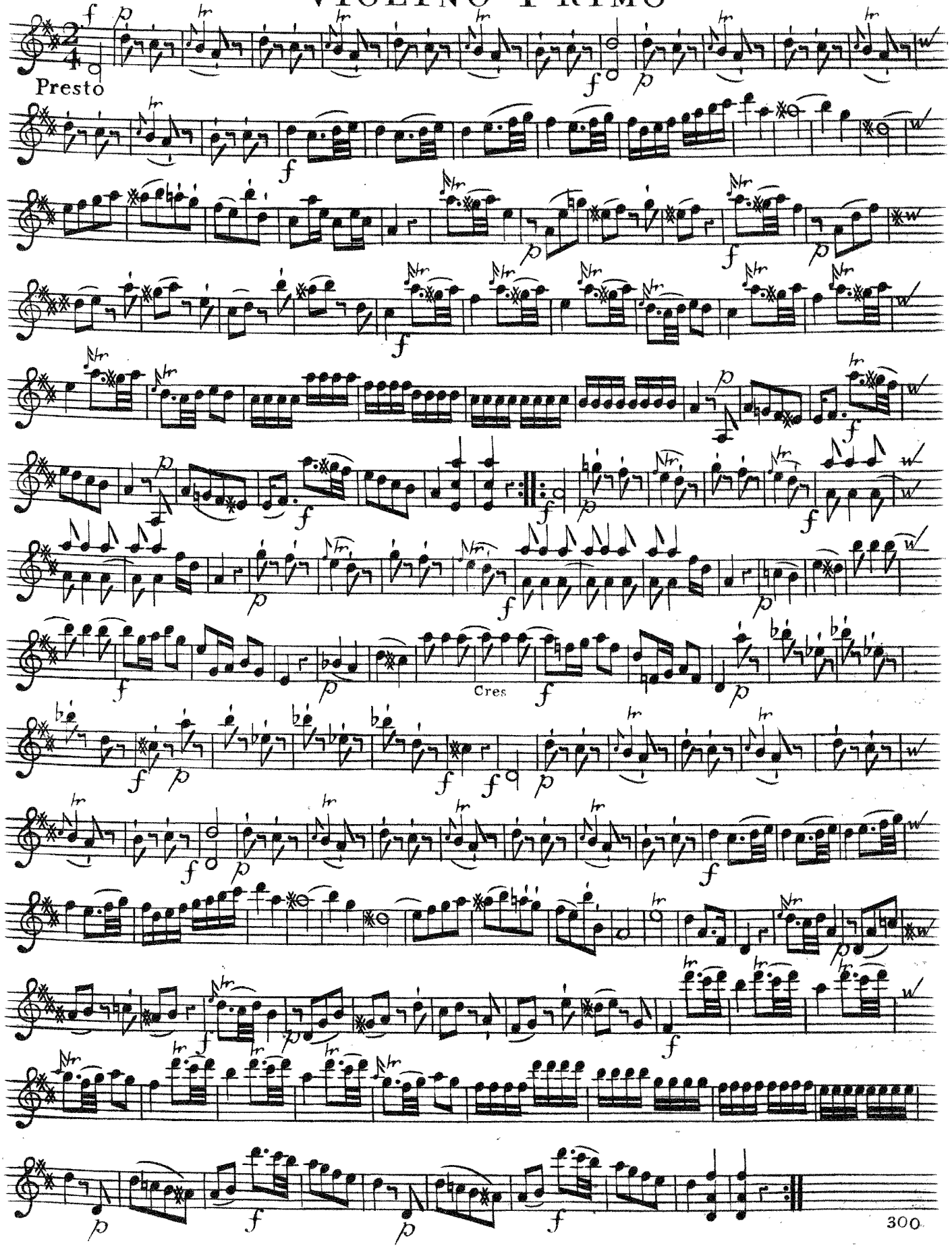

VIOLINO PRIMO

SINFONIA II

Allegro Maestoso

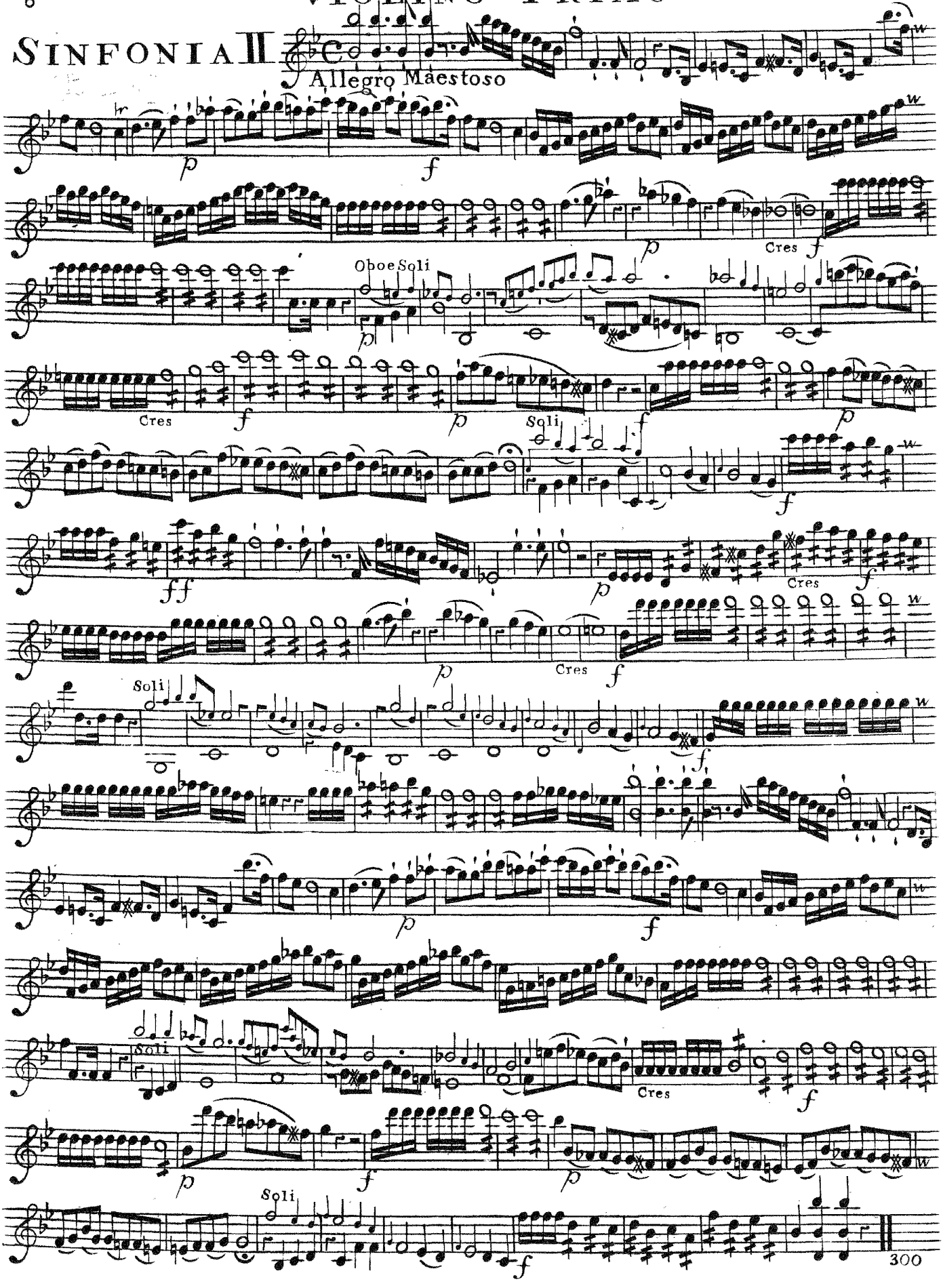

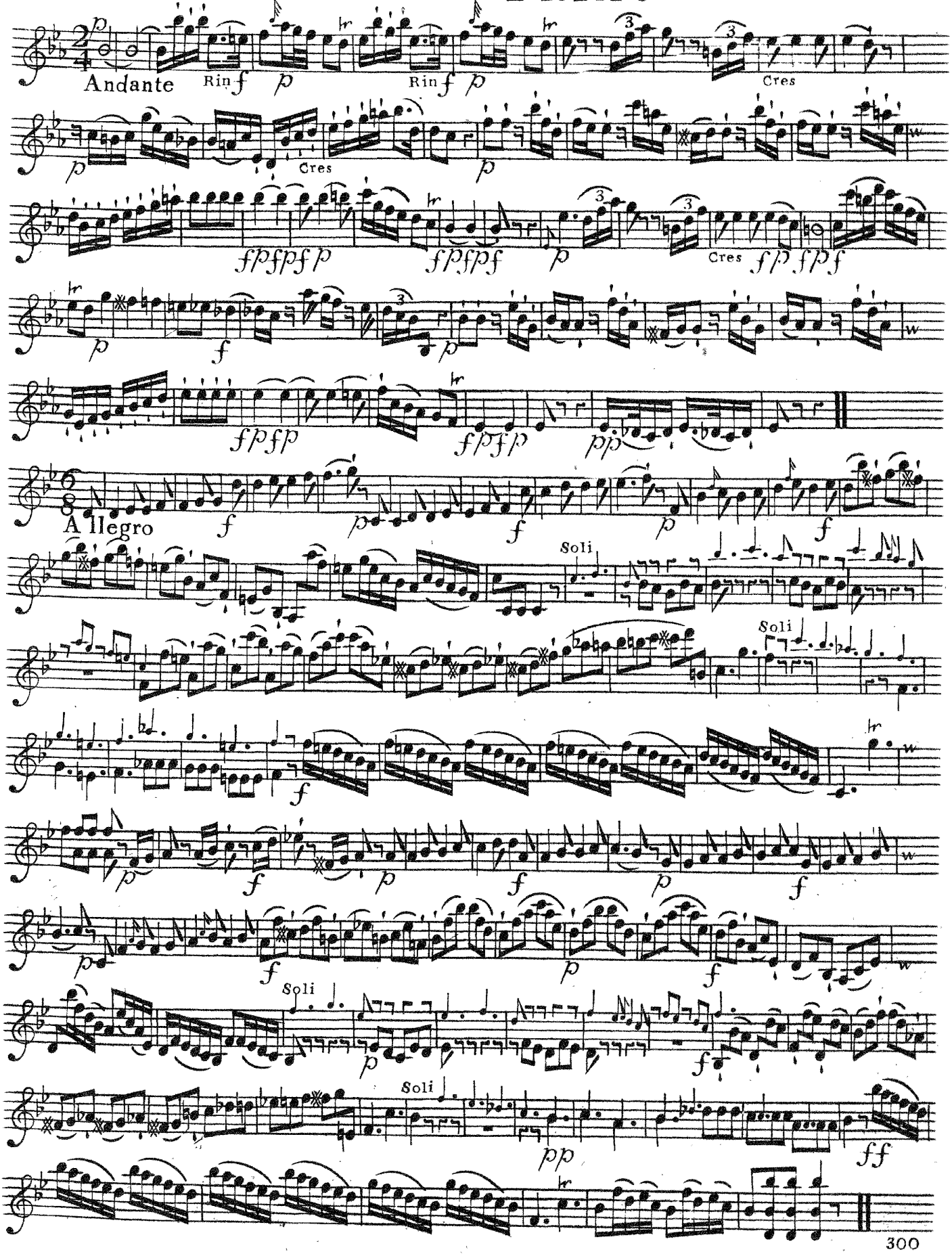
Andante
Rin
Cres
Allegro
Soli
300

VIOLINO PRIMO

SINFONIA III

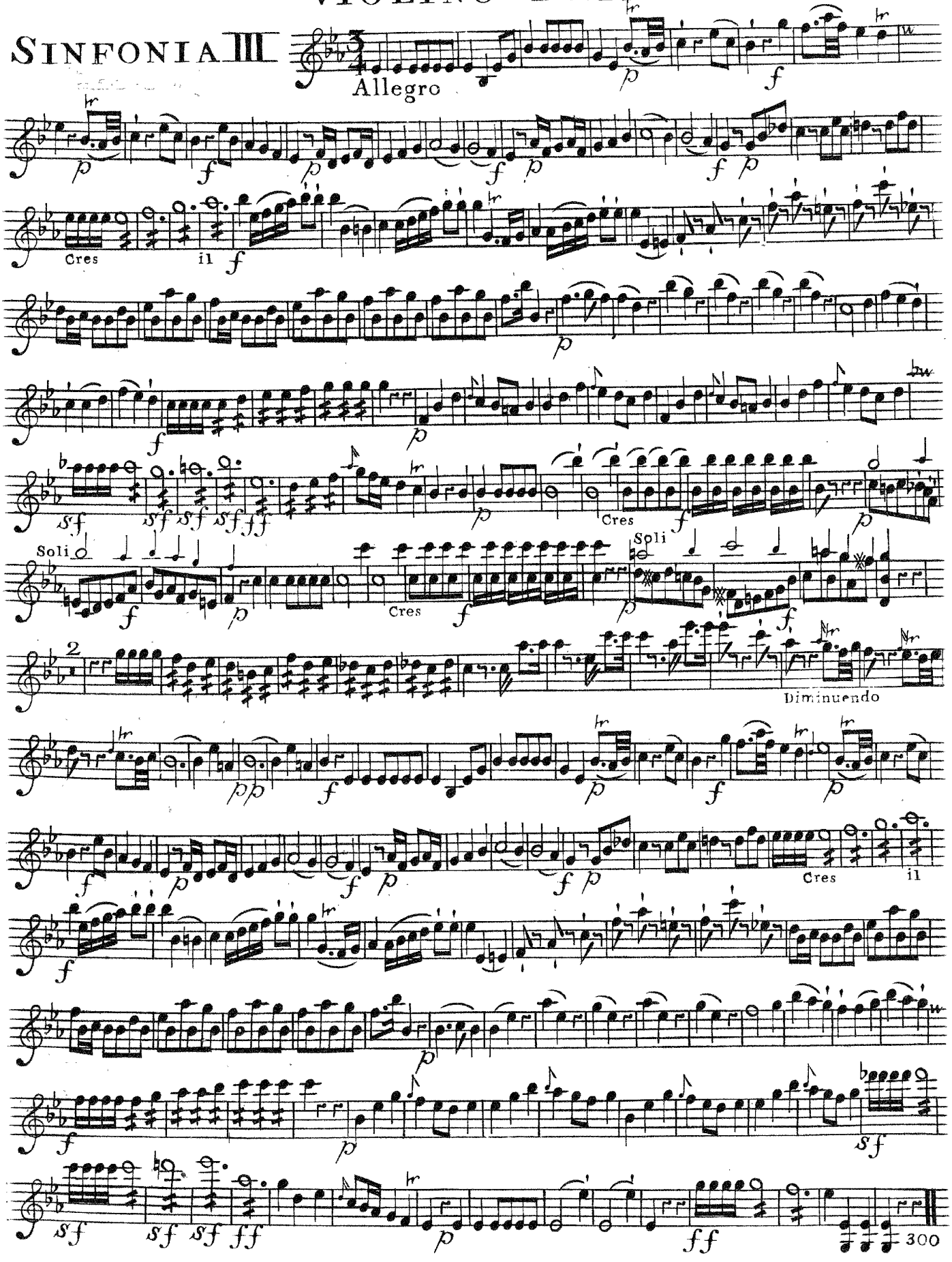

VIOLINO PRIMO

Adagio più tosto Andante

Cres

Cres

Cres

Prestissimo

Cres

VIOLINO PRIMO

SINFONIA IV

Allegro Assai

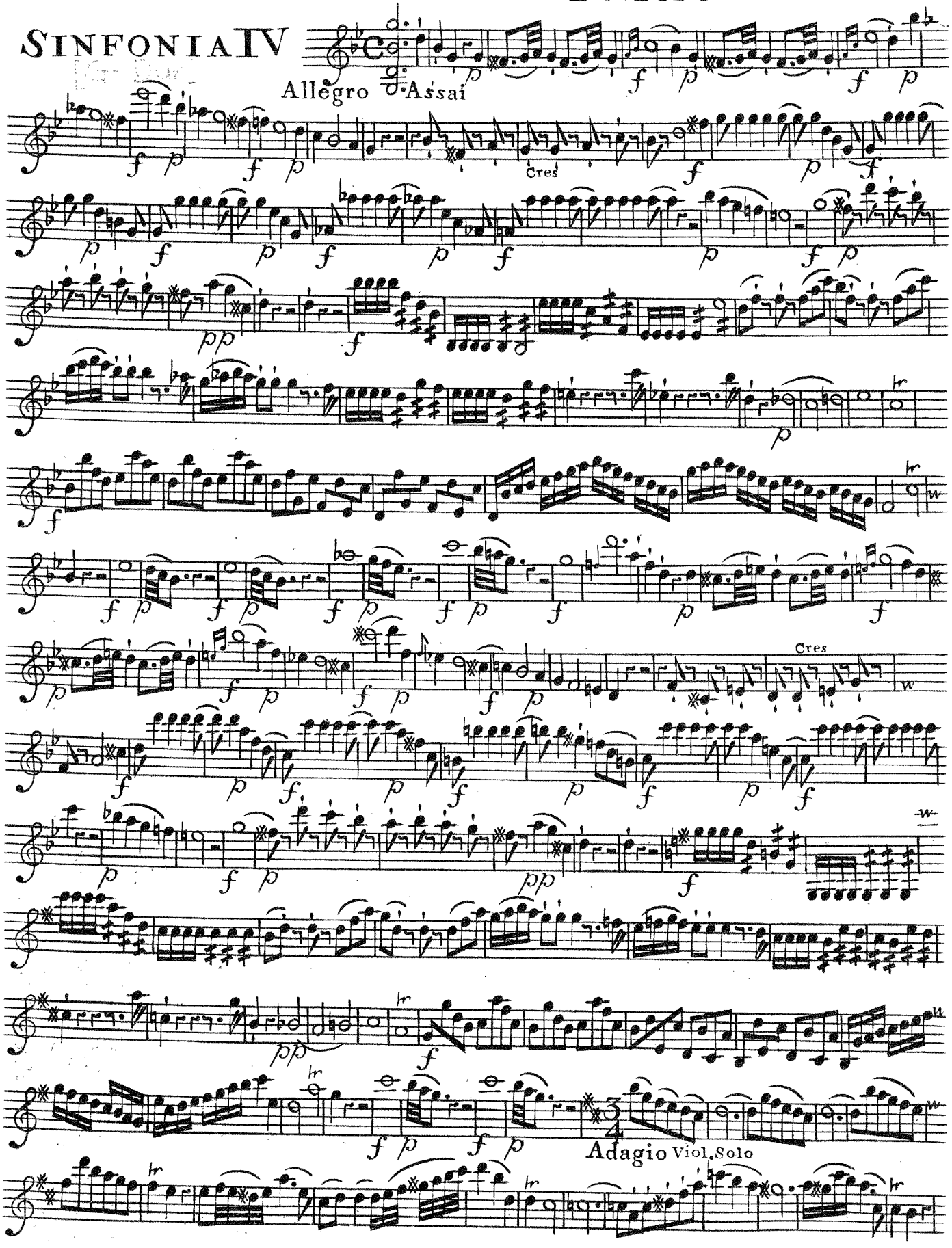

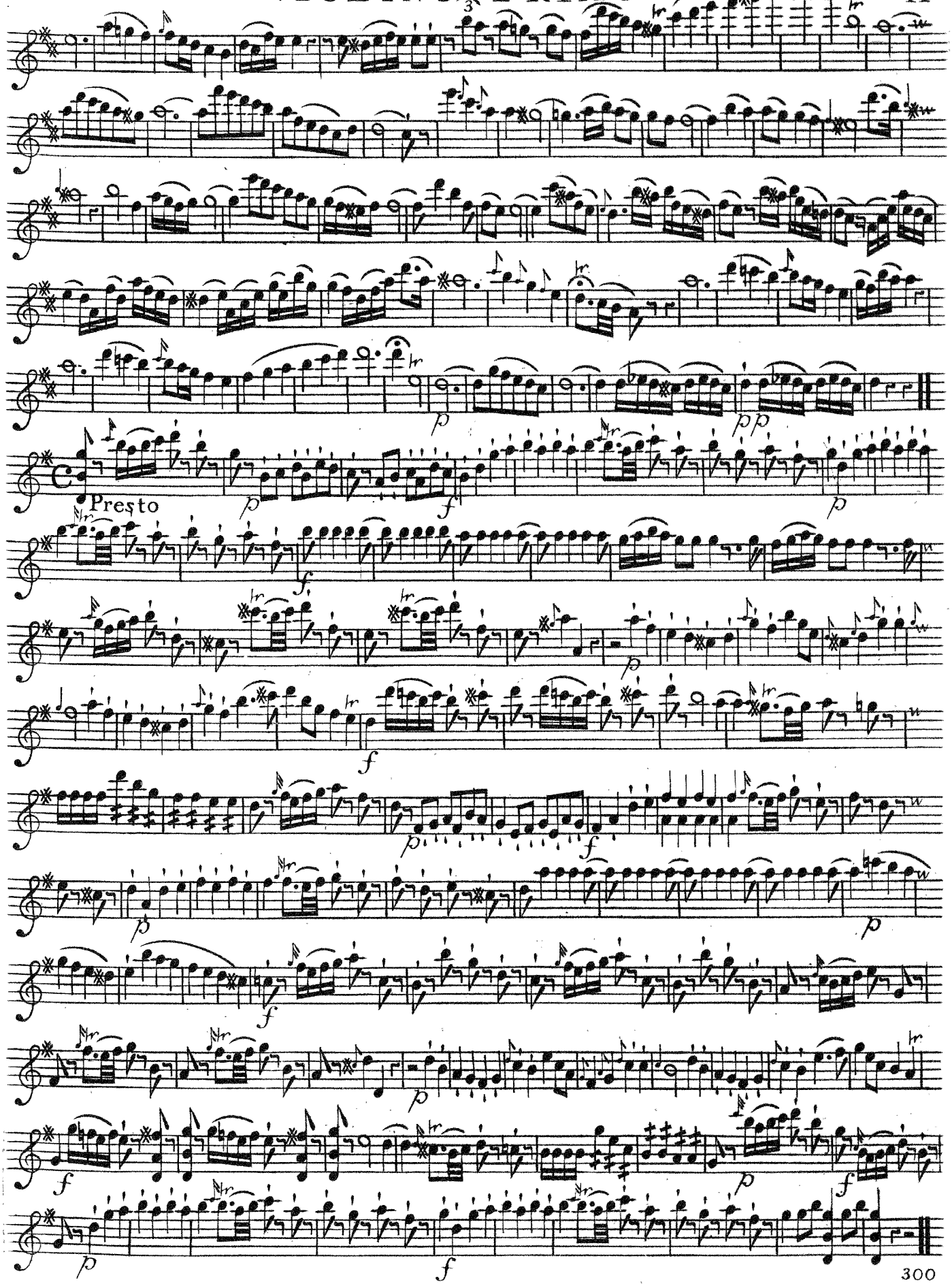
3
p
pp
Presto
f
p
f
p
f
p
f
p
f
p
f
p
f

VIOLINO PRIMO

SINFONIA V

Piano

Allegro Assai

Cres

Perdendoso

Cres

Perdendoso

Andante

Rin

Rin

Violino Primo

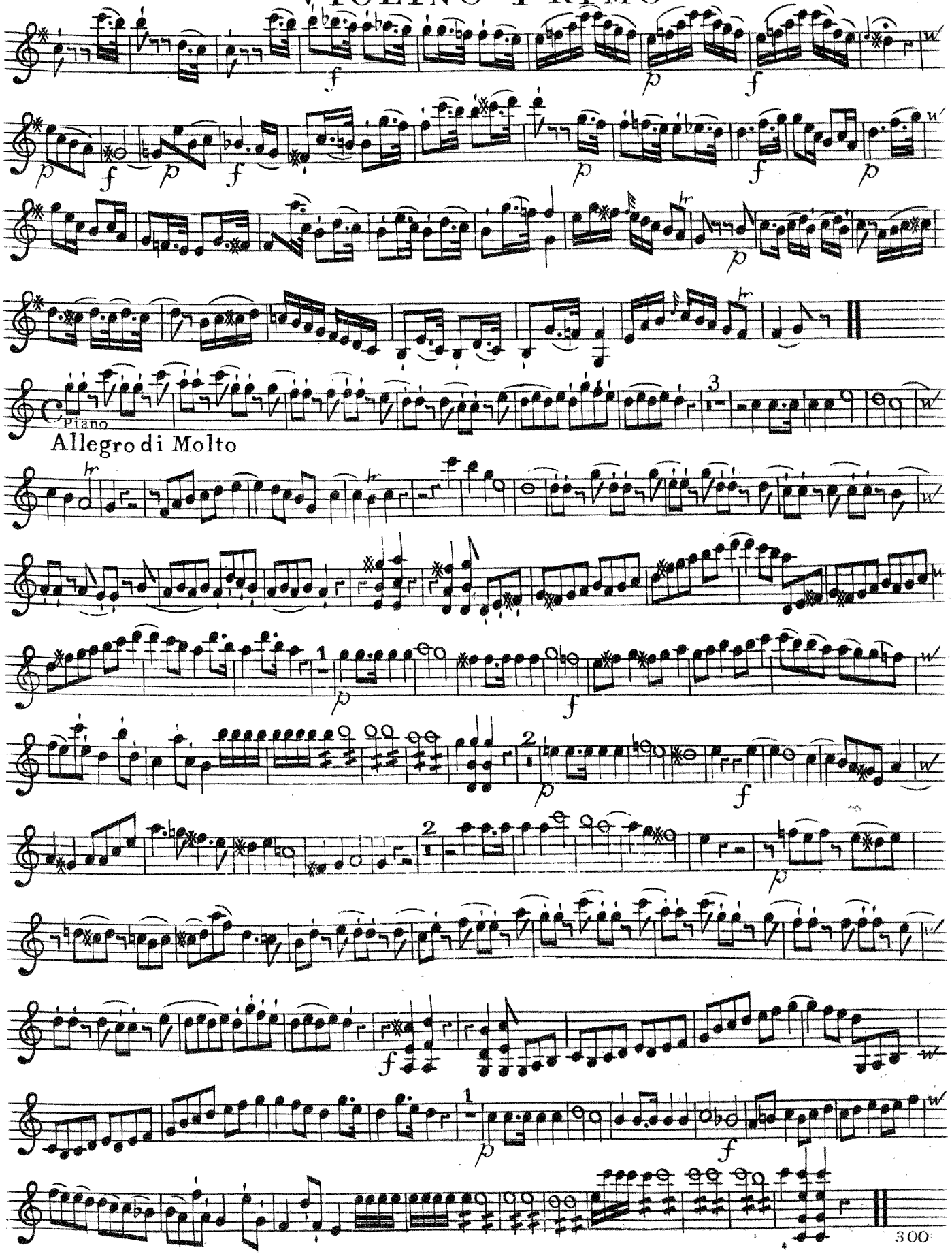

VIOLINO PRIMO

SINFONIA VI

Allegro Maestoso

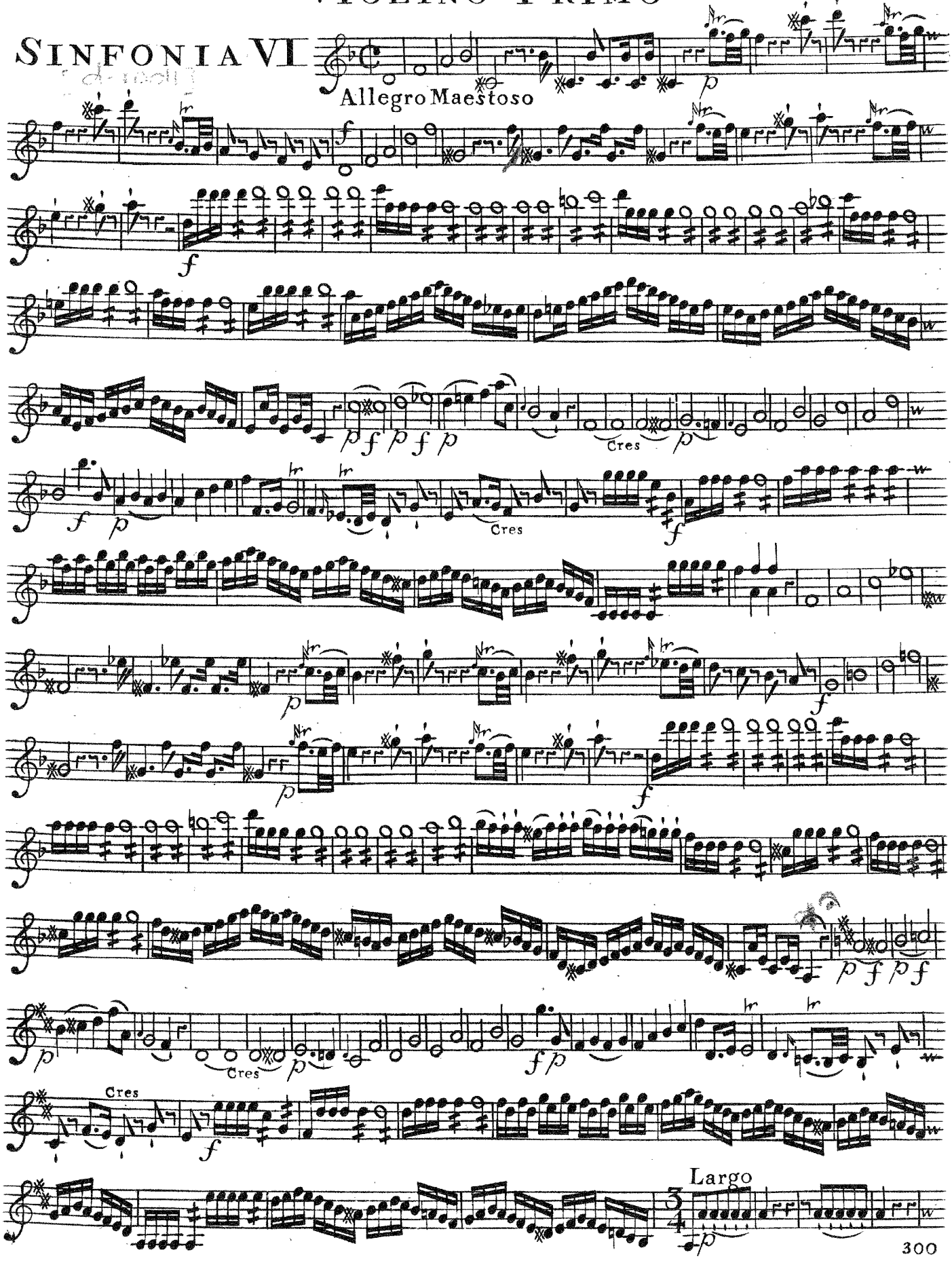

VIOLINO PRIMO

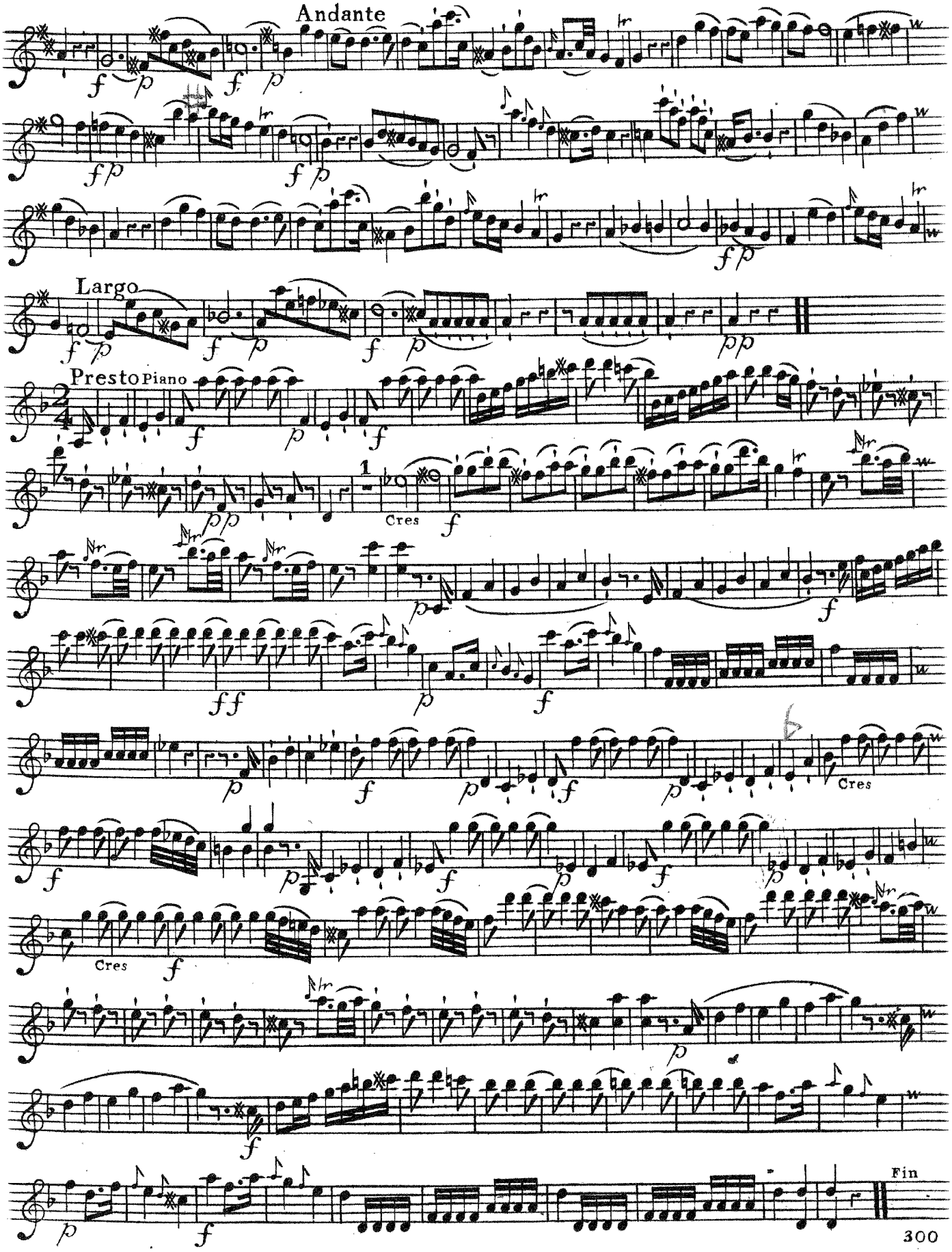

KUNGL. MUSIKALISKA AKADEMIENS BIBLIOTEK STOCKHOLM

Orkester

Six. Simphonies
par
Joseph Schmitt
Oeuvre VI.

N: 145.

Violino Secondo.

Orkester

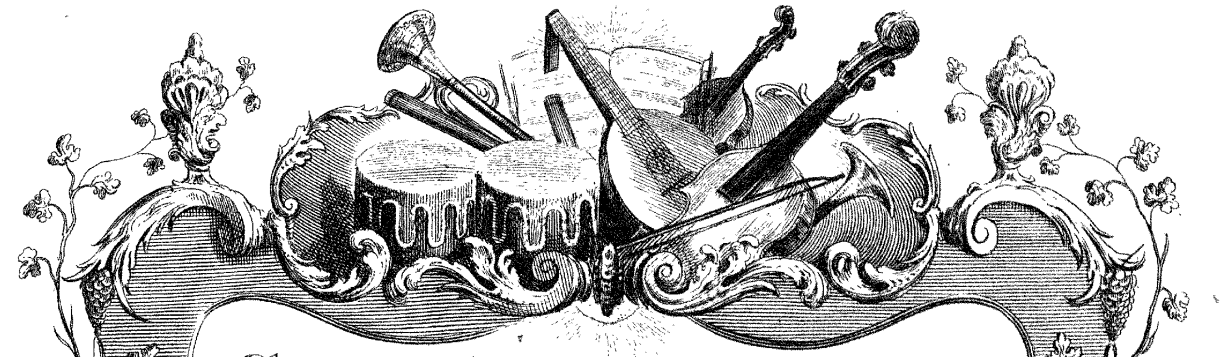

SIX SIMPHONIES

a Deux Violons, Taille & Basse.

Deux Hautbois, ou Flutes, & Deux Cors de Chasse, Tromba & Tympani. Ad Libitum.

DEDIÉES

À L' ILLVSTRE SOCIETÉ

D'UTILE DULCI,

à Stockholm,

Par

Son Tres humble Serviteur et Membre

JEAN JULIEN HUMMEL.

COMPOSÉES

Par

JOSEPH SCHMITT,

Religieux *profés de L'ordre de Cisteaux de L'Abbaye d'Eberbach en Rhingau.*

Oeuvre Sixiéme.

A AMSTERDAM chez *J. J. HUMMEL,*
au Grand Magazin de Musique.

VIOLINO SECONDO

SINFONIA I

Allegro con Spirto

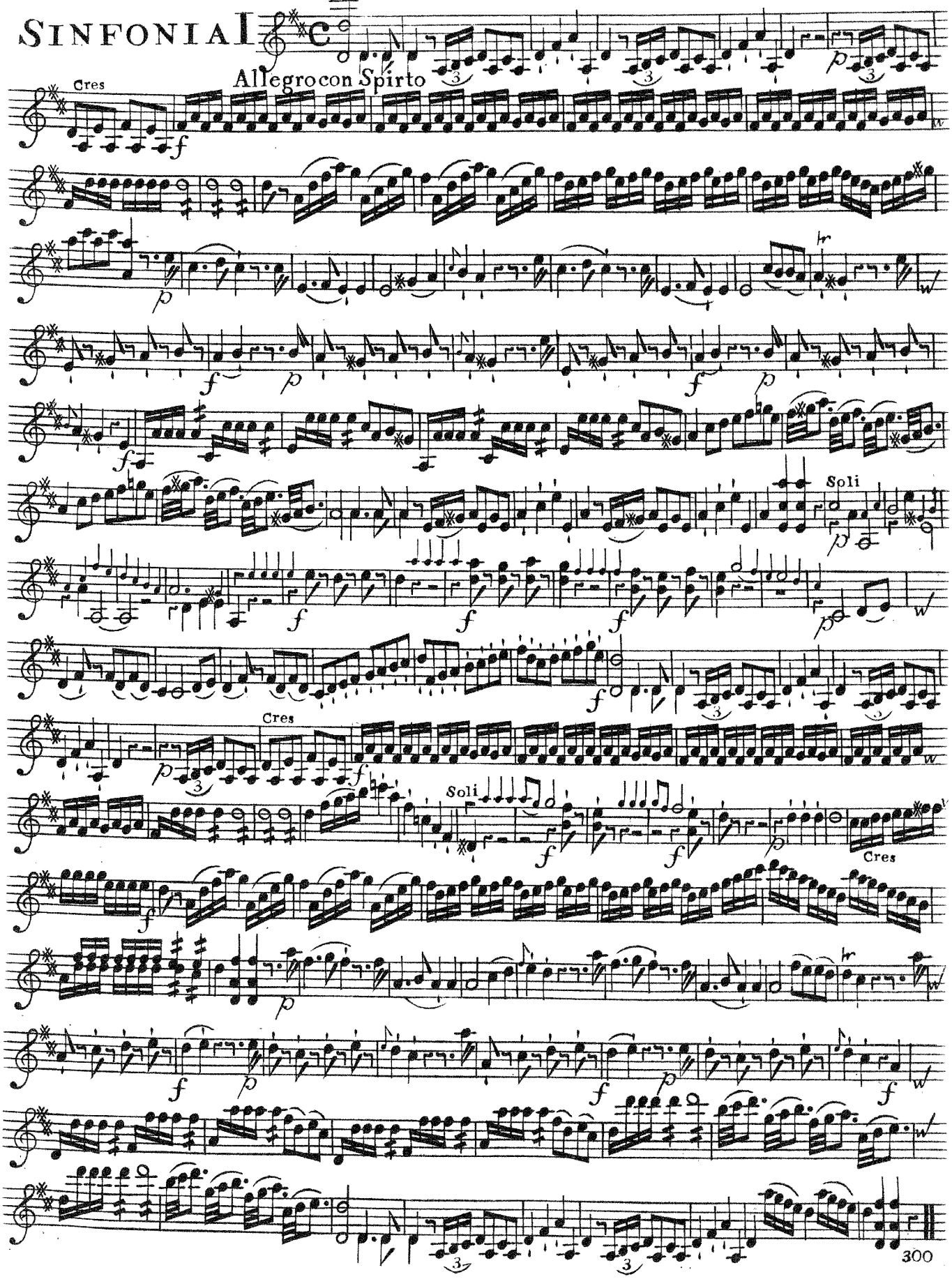

VIOLINO SECONDO

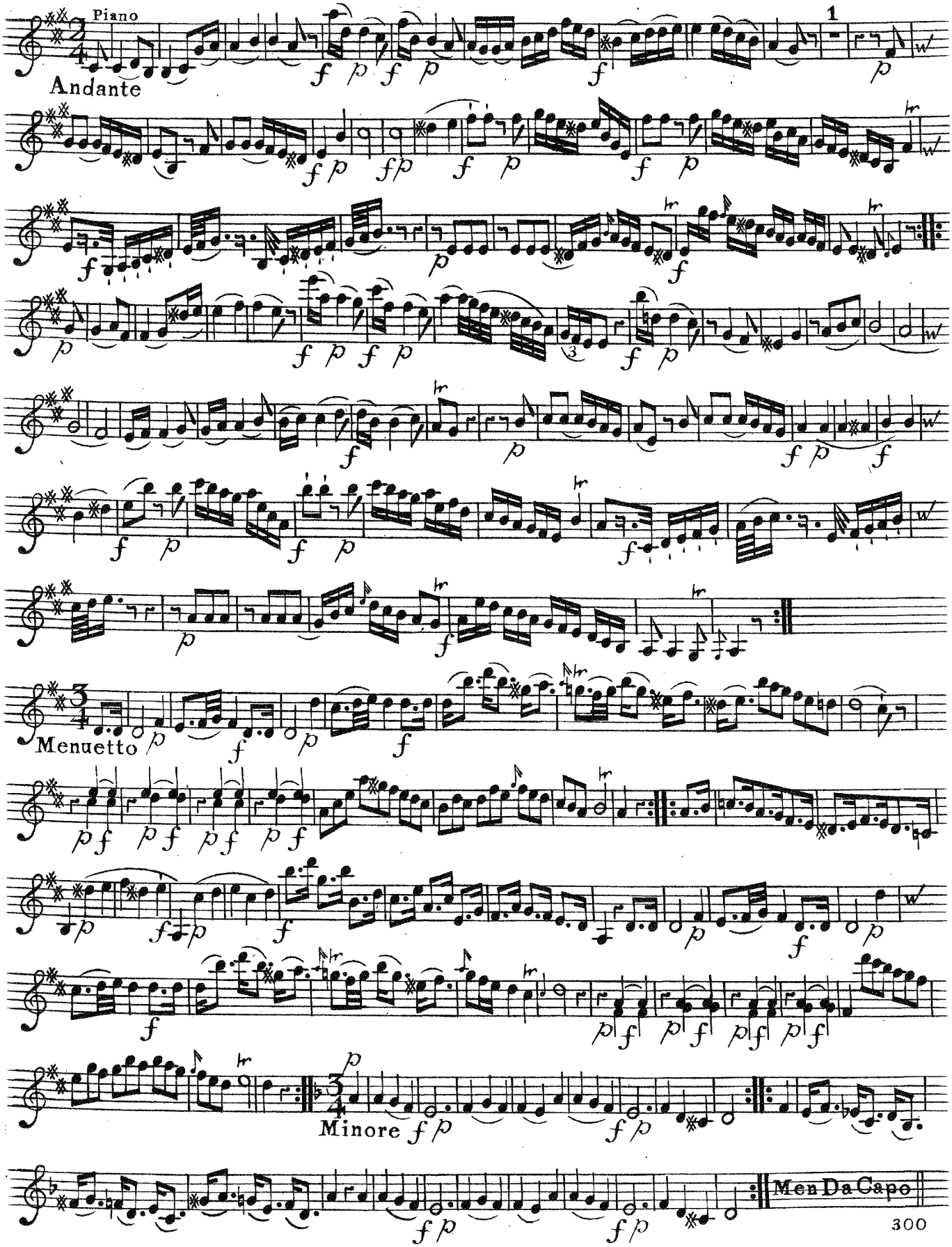

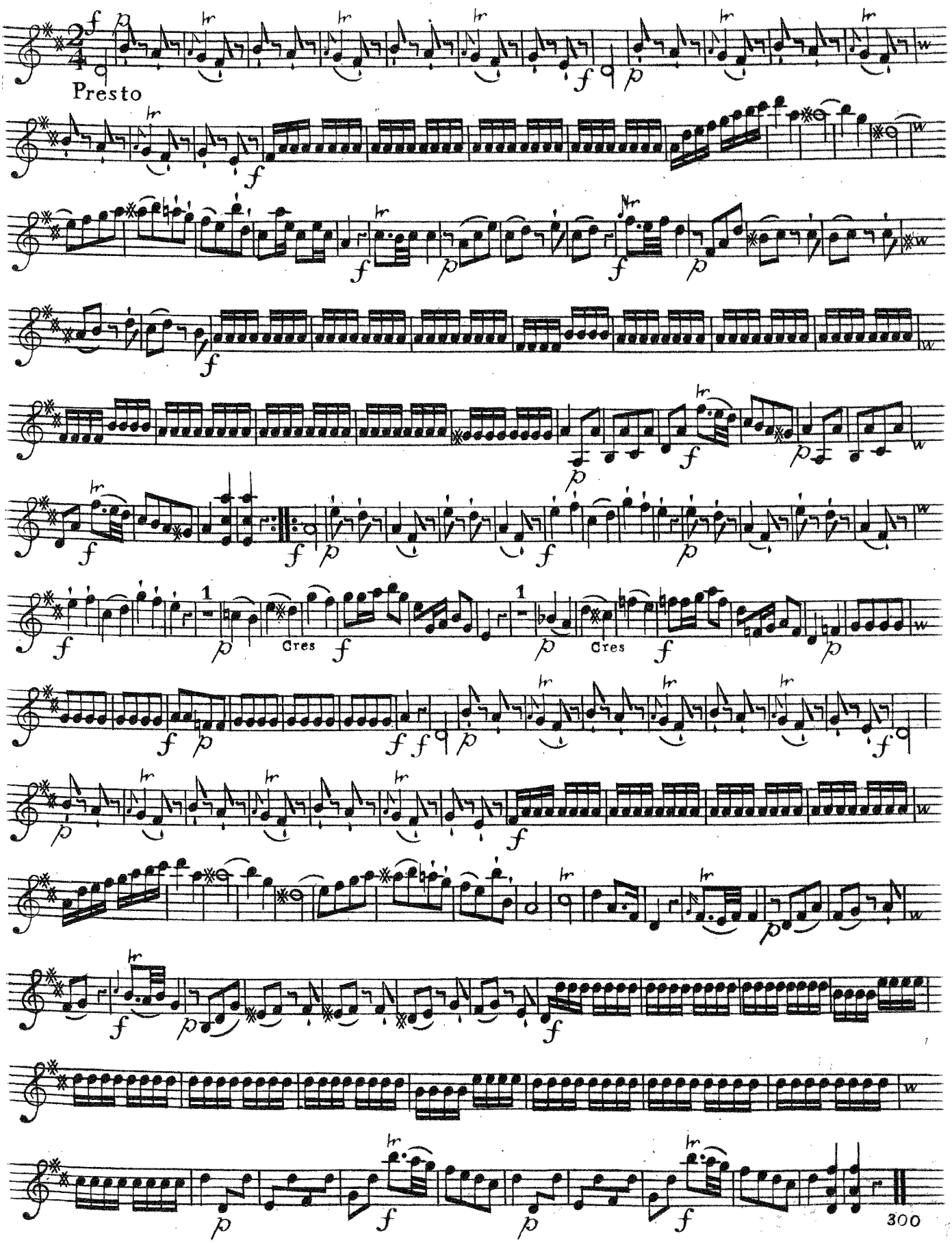
Presto
Cres
Cres
300

VIOLINO SECONDO

SINFONIA II

Allegro Maestoso

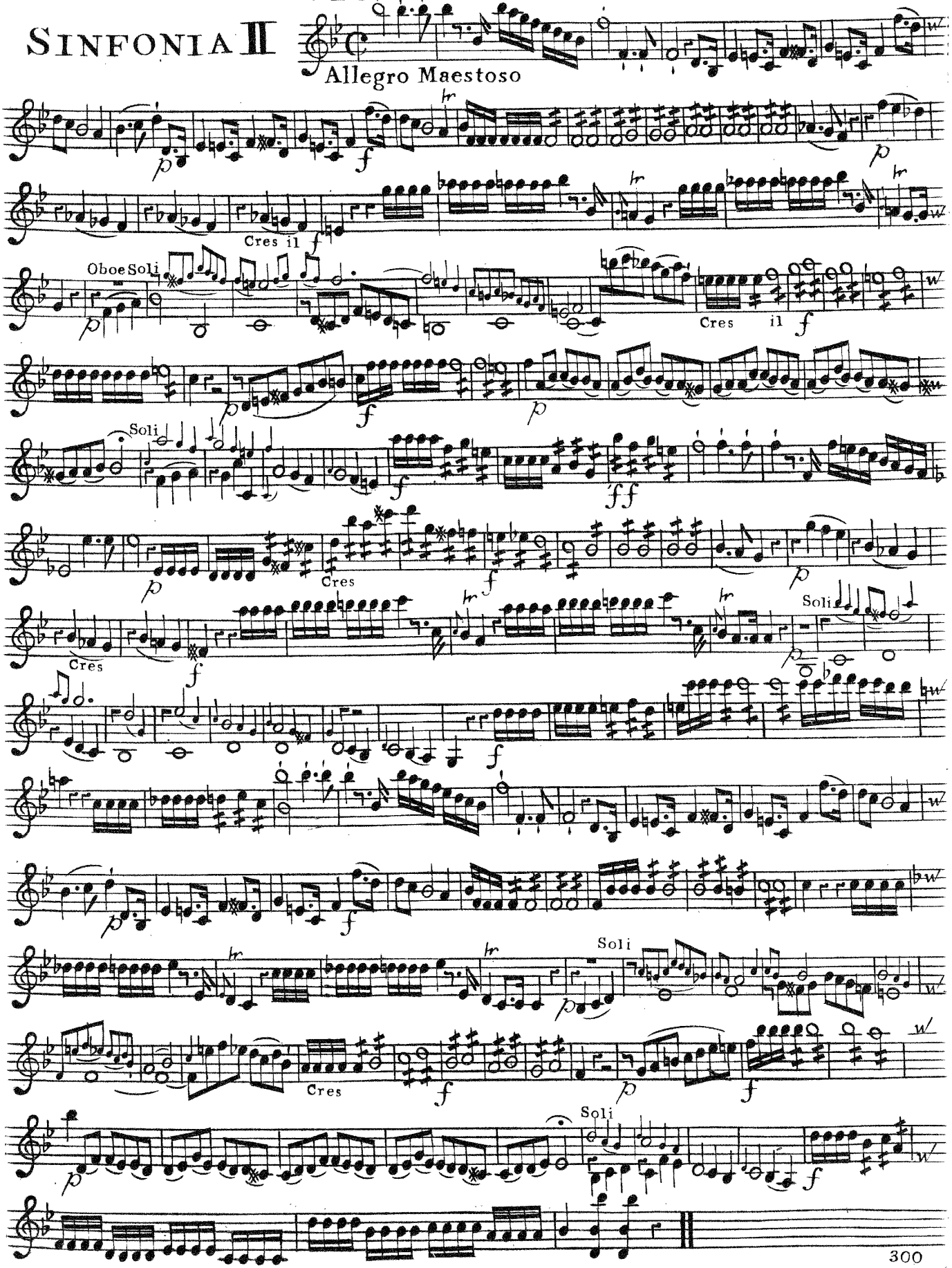

VIOLINO SECONDO

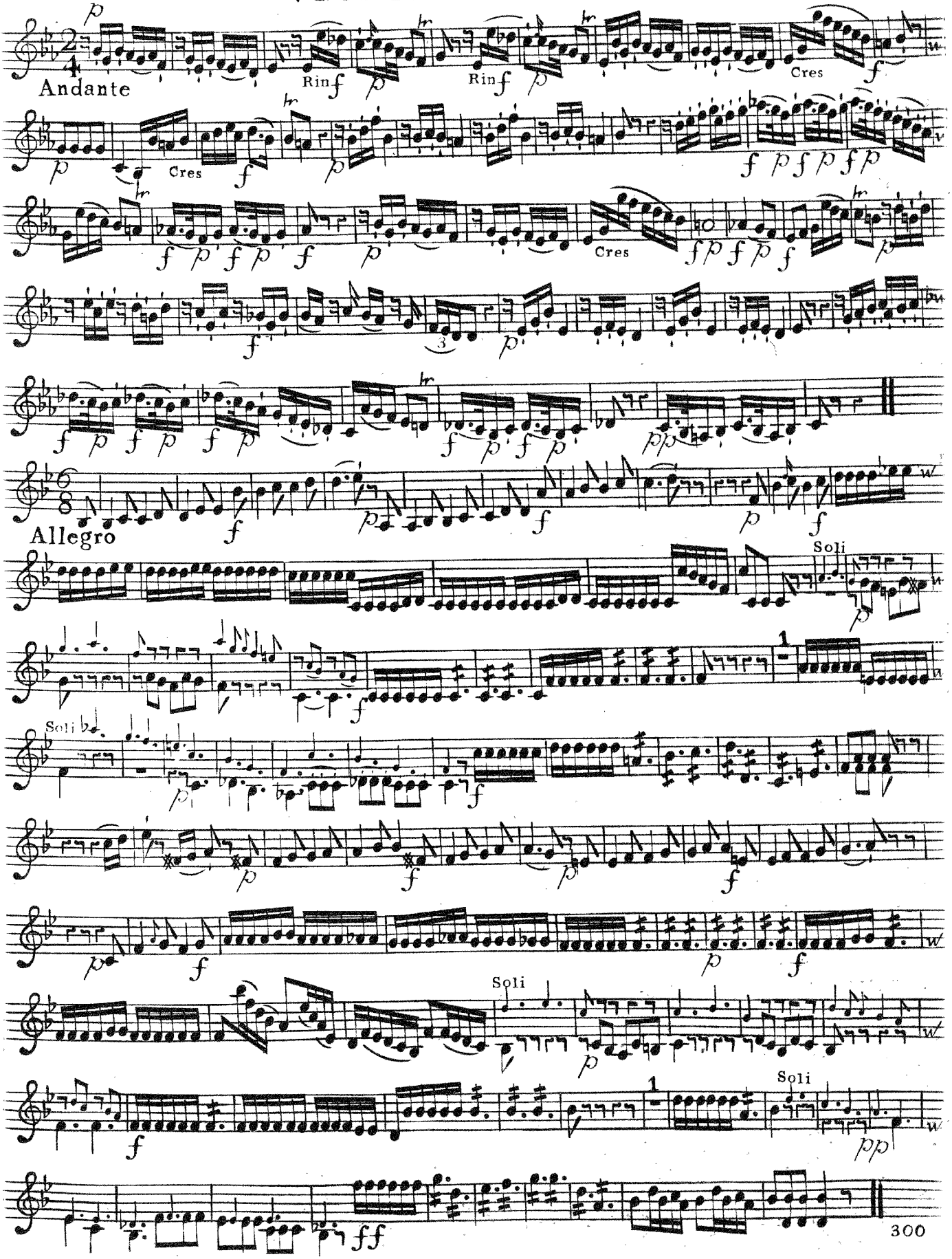

VIOLINO SECONDO

SINFONIA III

Allegro

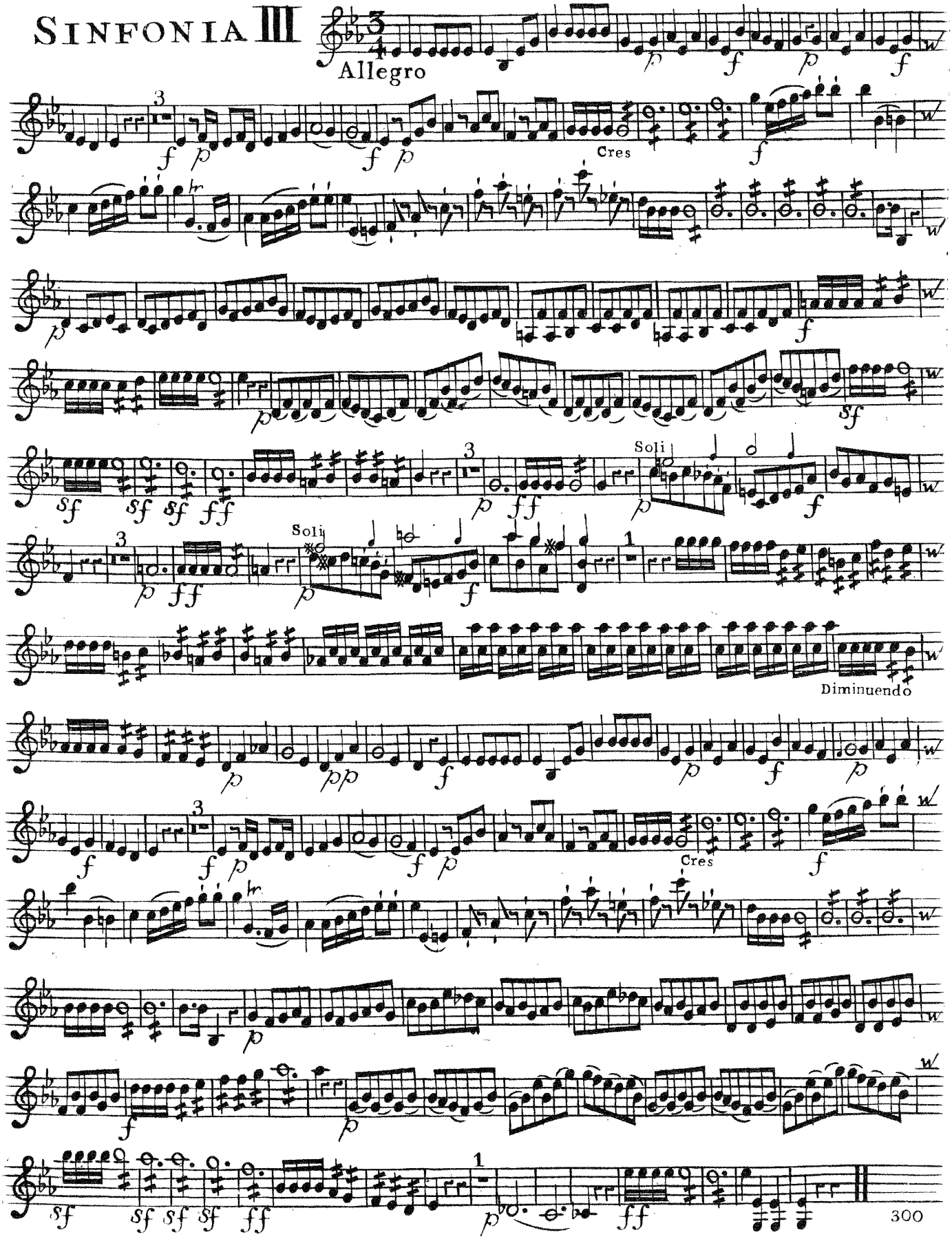

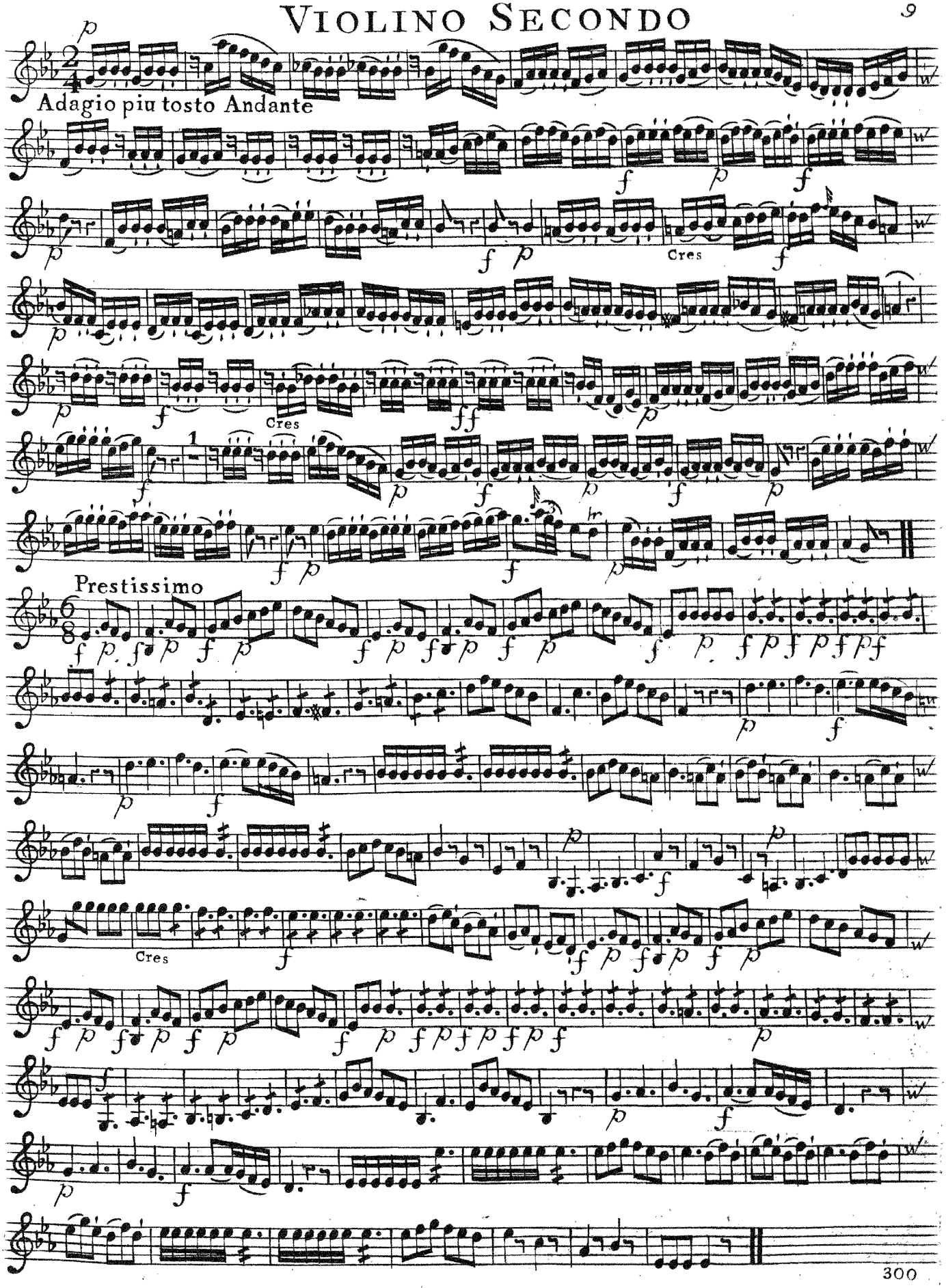
Adagio piu tosto Andante
Cres
Cres
Prestissimo
Cres

VIOLINO SECONDO

SINFONIA IV

Allegro Assai

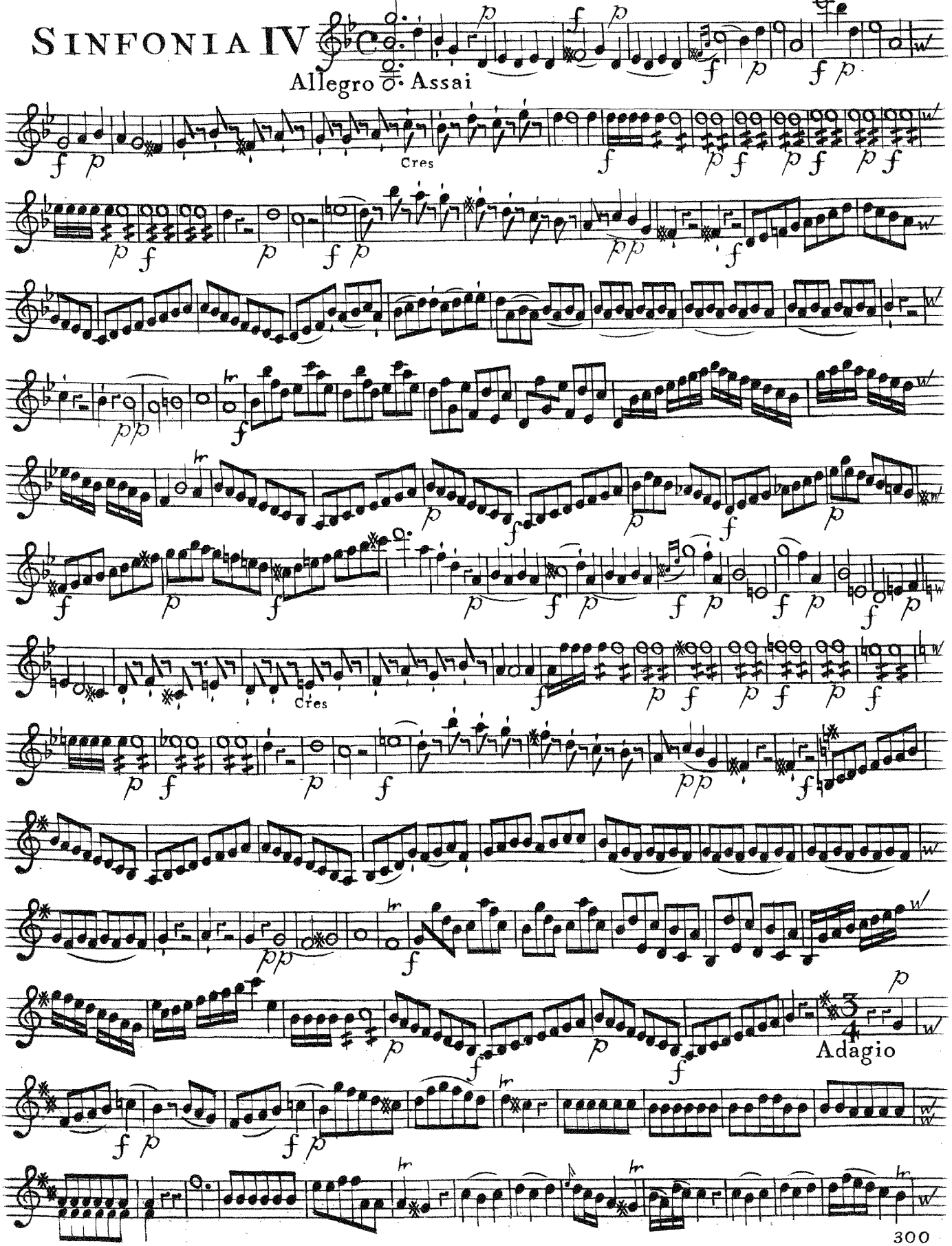

VIOLINO SECONDO

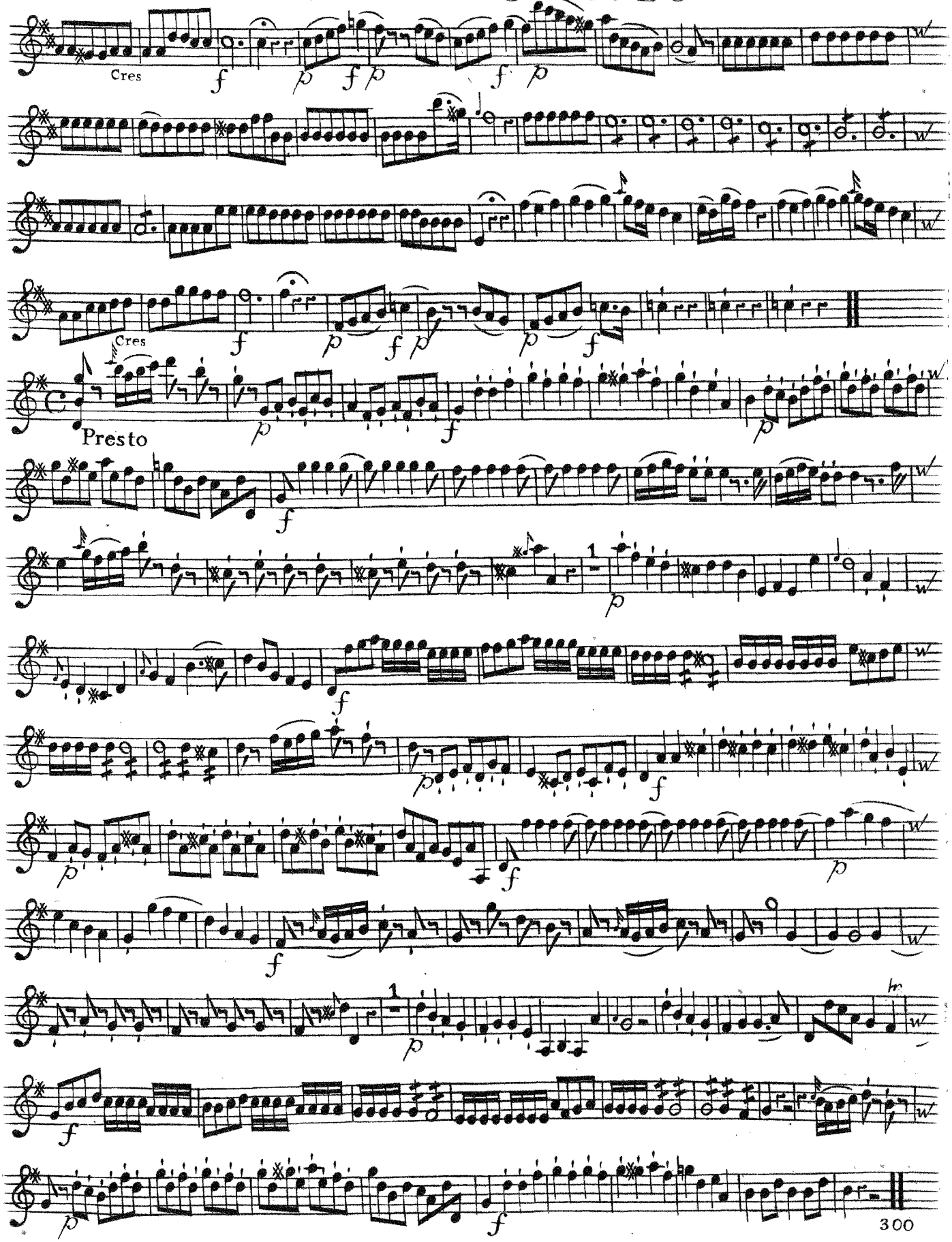

VIOLINO SECONDO

SINFONIA V

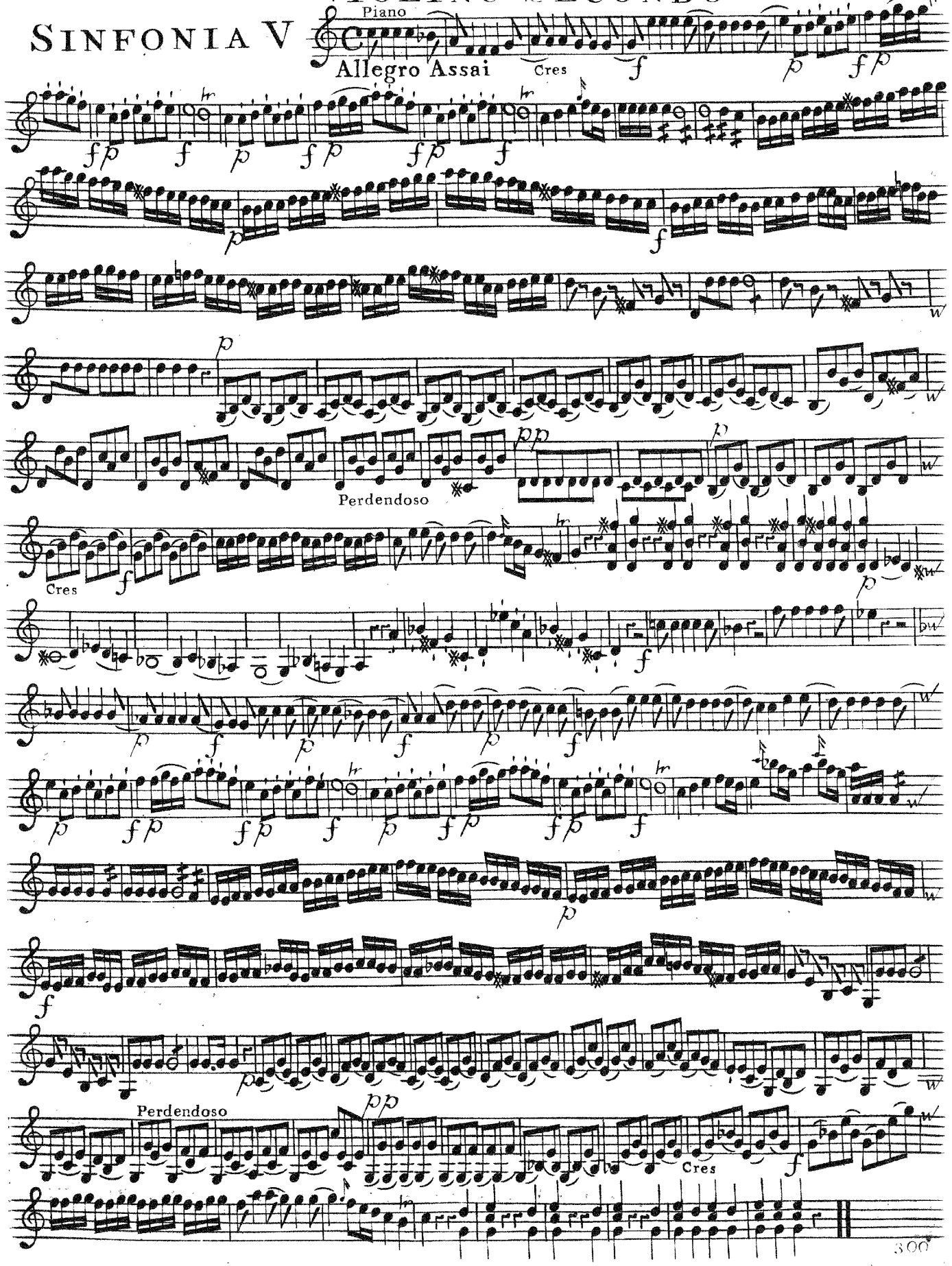

VIOLINO SECONDO

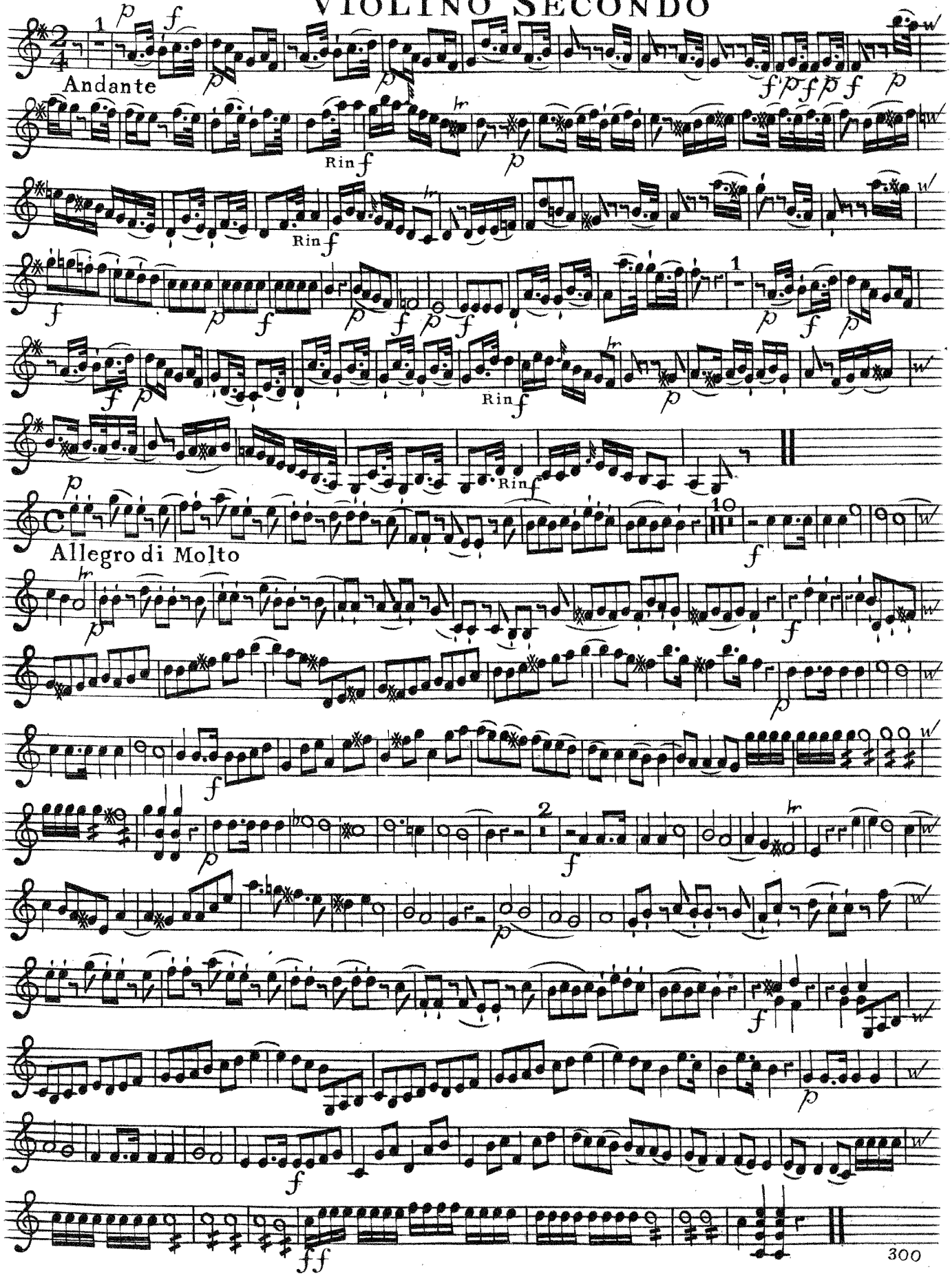

VIOLINO SECONDO

SINFONIA VI

Allegro Maestoso

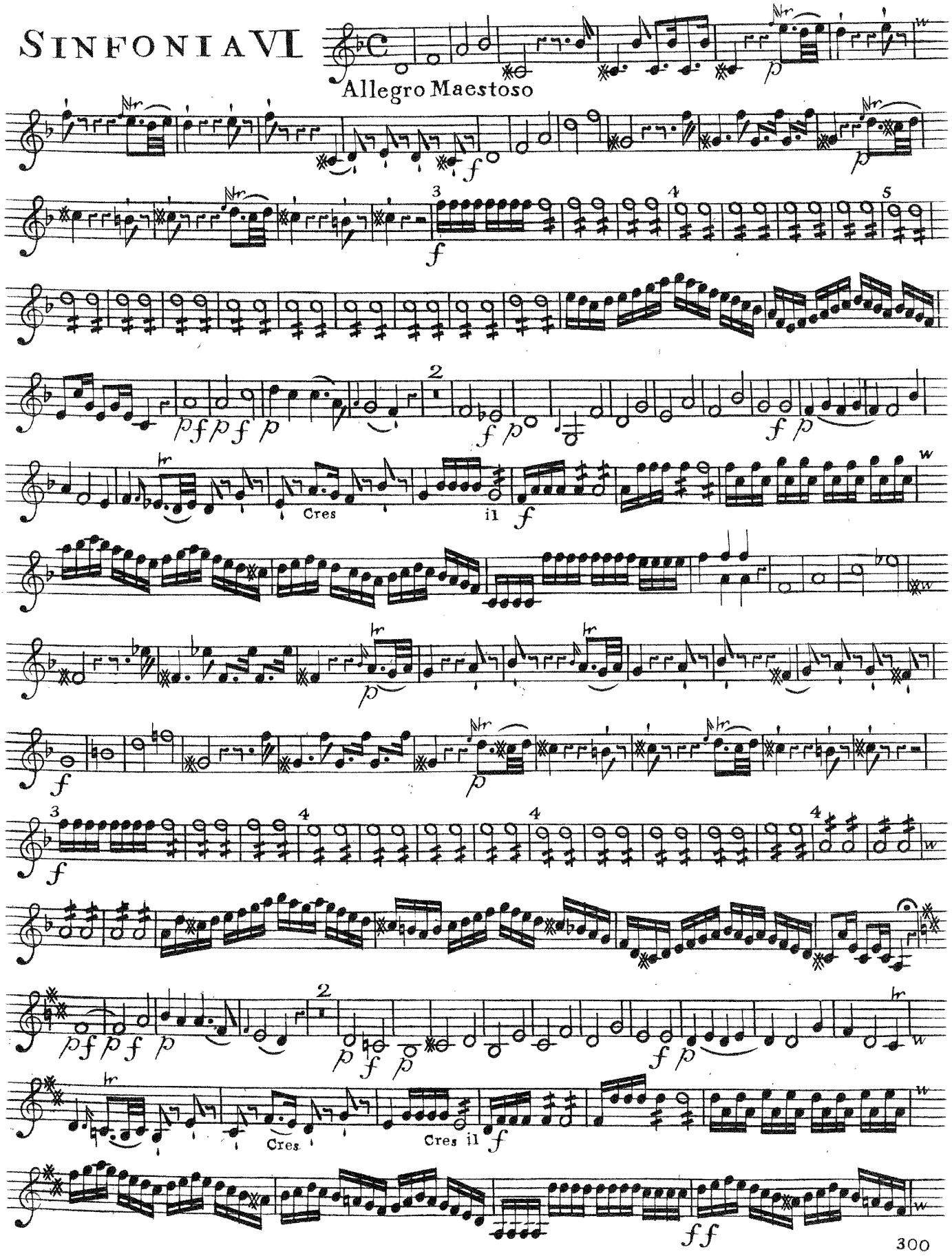

VIOLINO SECONDO

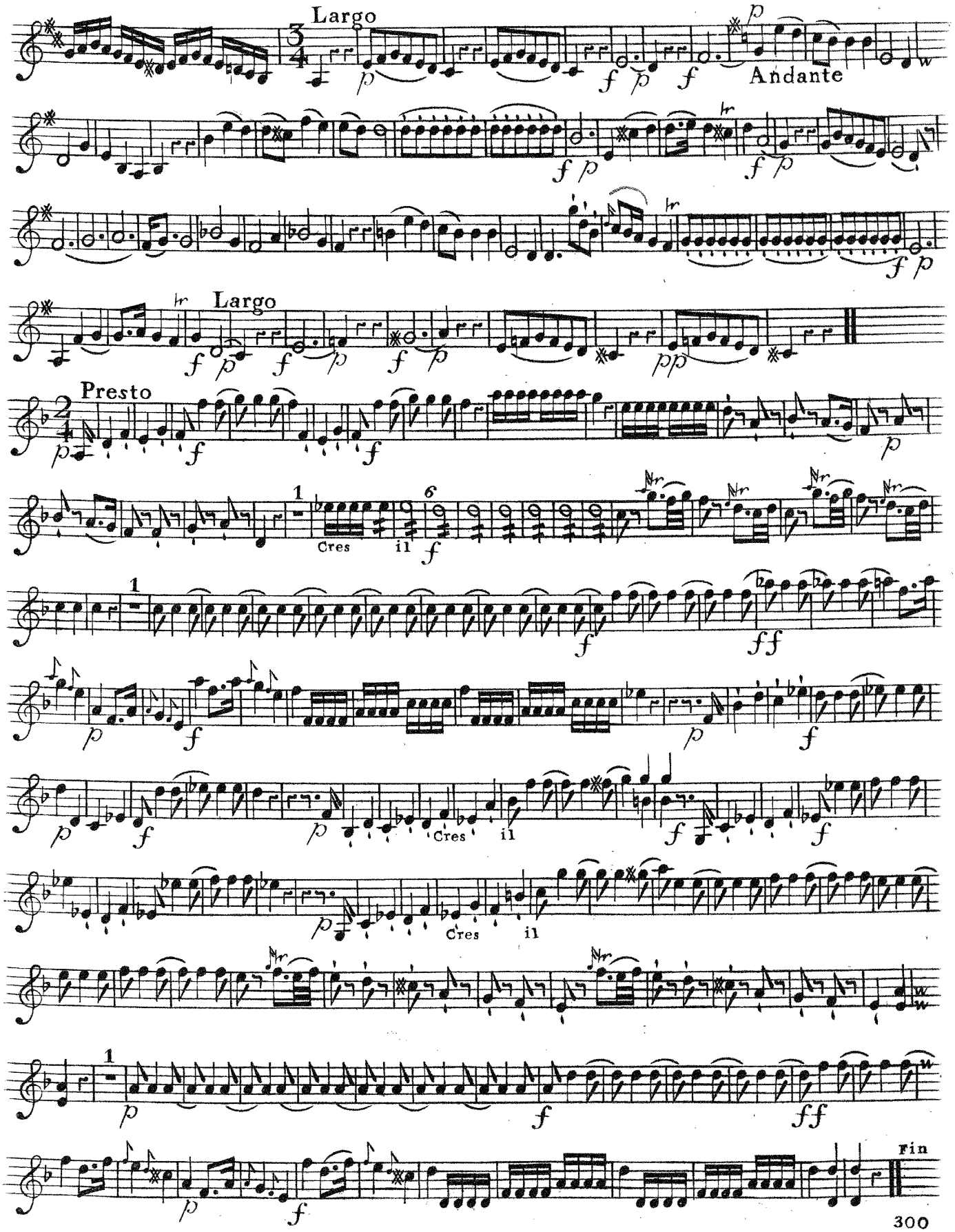

KUNGL. MUSIKALISKA AKADEMIENS BIBLIOTEK STOCKHOLM

Orchestre

Six Simphonies
par
Joseph Schmitt
Oeuvre VI.

N. 145.

Viola.

SIX SIMPHONIES

a Deux Violons, Taille & Basse.

Deux Hautbois, ou Flutes, & Deux Cors de Chasse, Tromba & Tympani.

ad Libitum.

DEDIÉES

À L'ILLVSTRE SOCIETÉ

D'UTILE DULCI,

à Stockholm,

Par

Son Tres humble Serviteur et Membre

JEAN JULIEN HUMMEL.

COMPOSÉES

Par

JOSEPH SCHMITT,

Religieux *profés de L'ordre de Cisteaux de L'Abbaye d'Eberbach en Rhingau.*

Oeuvre Sixiéme.

A AMSTERDAM chez *J. J. HUMMEL,*
au Grand Magazin de Musique.

VIOLA

SINFONIA I

Allegro con Spirito

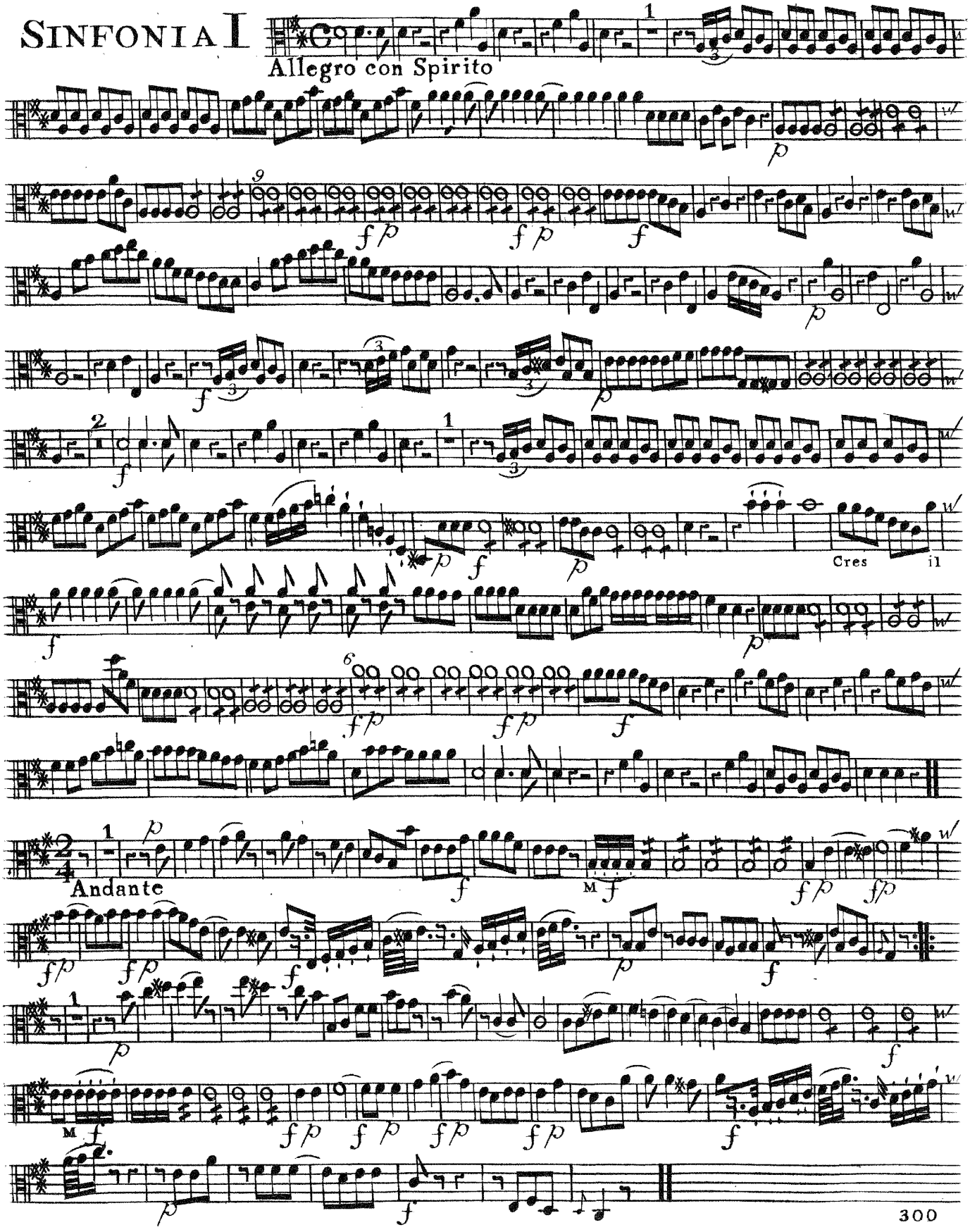

VIOLA

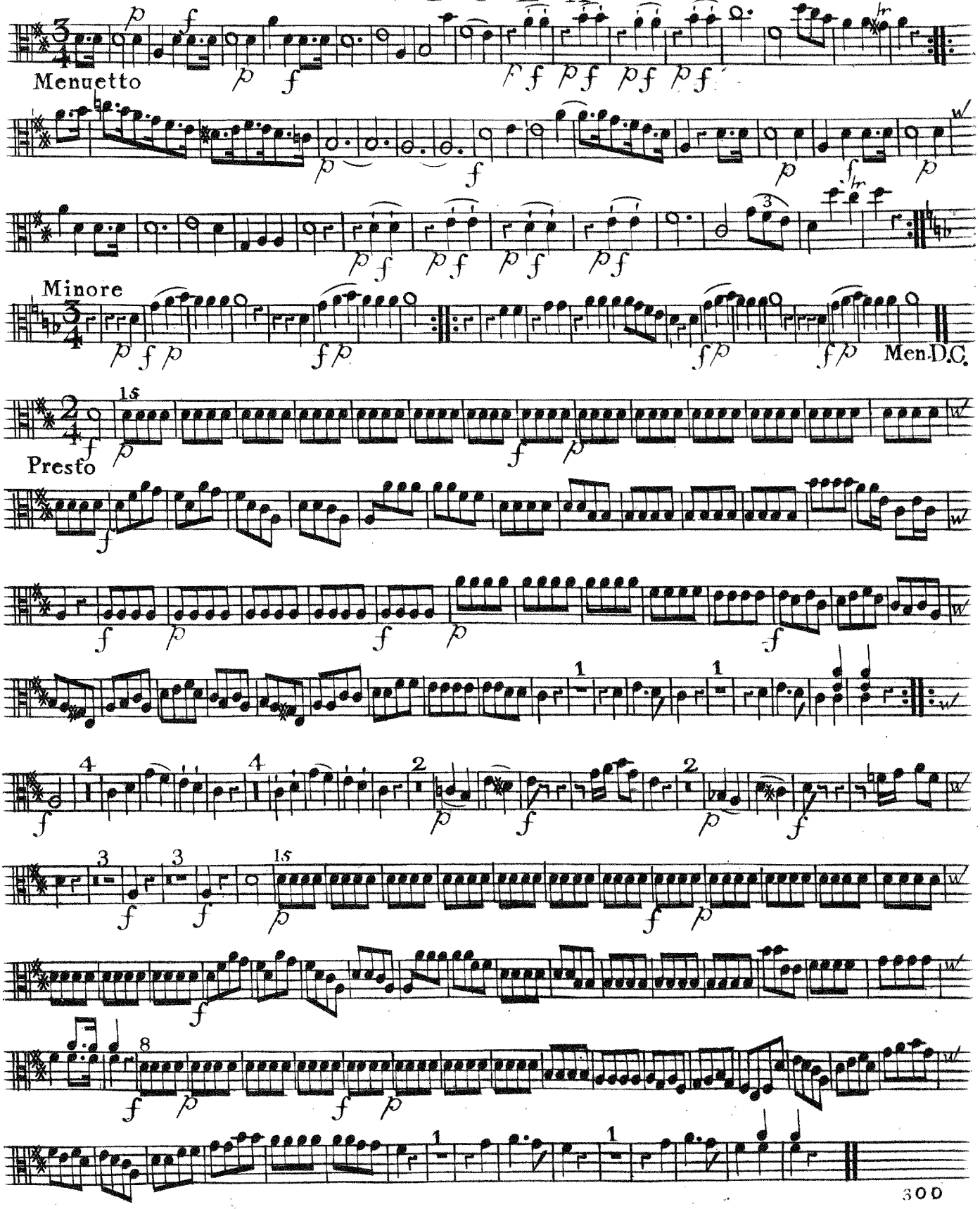

VIOLA

SINFONIA II

Allegro Maestoso

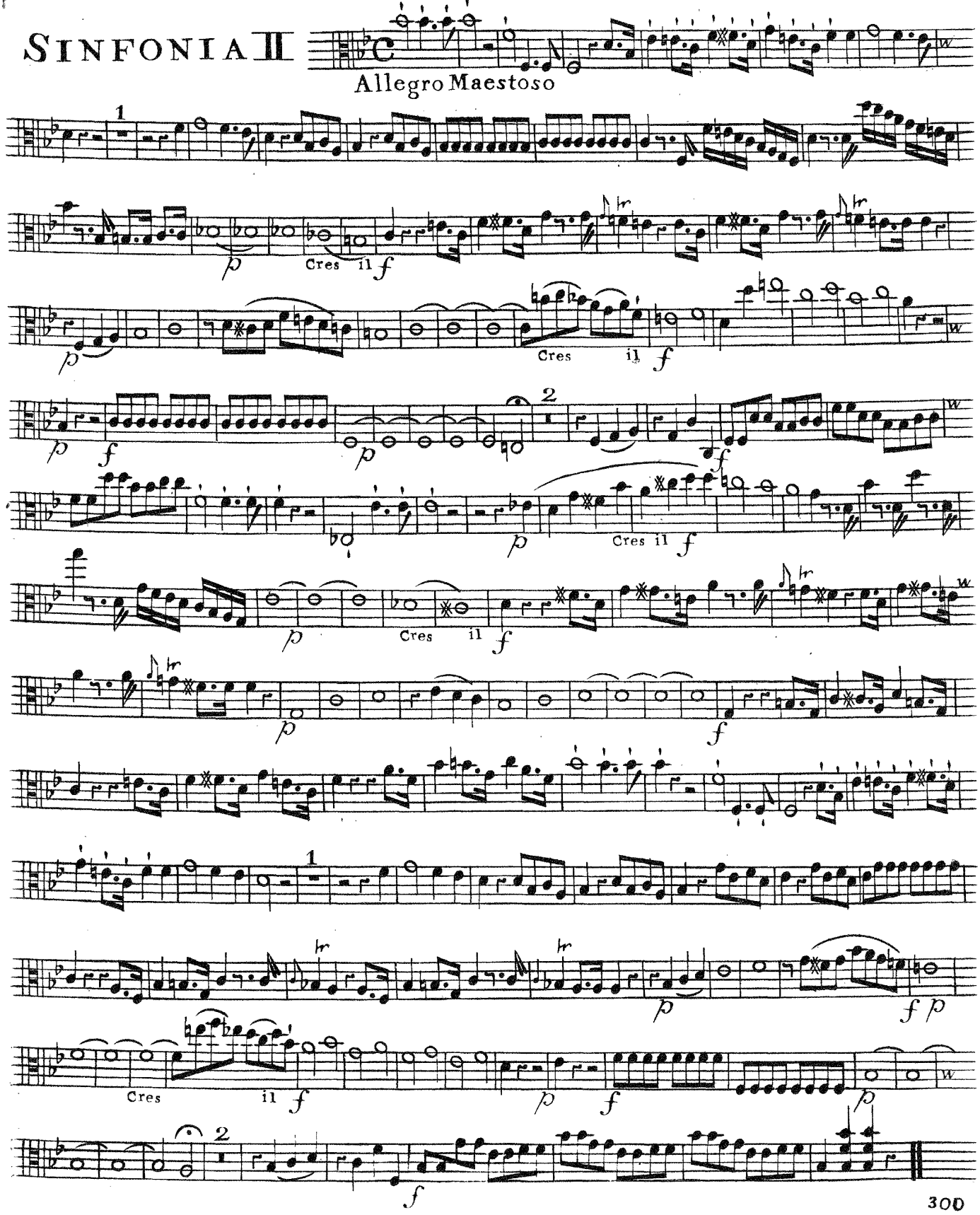

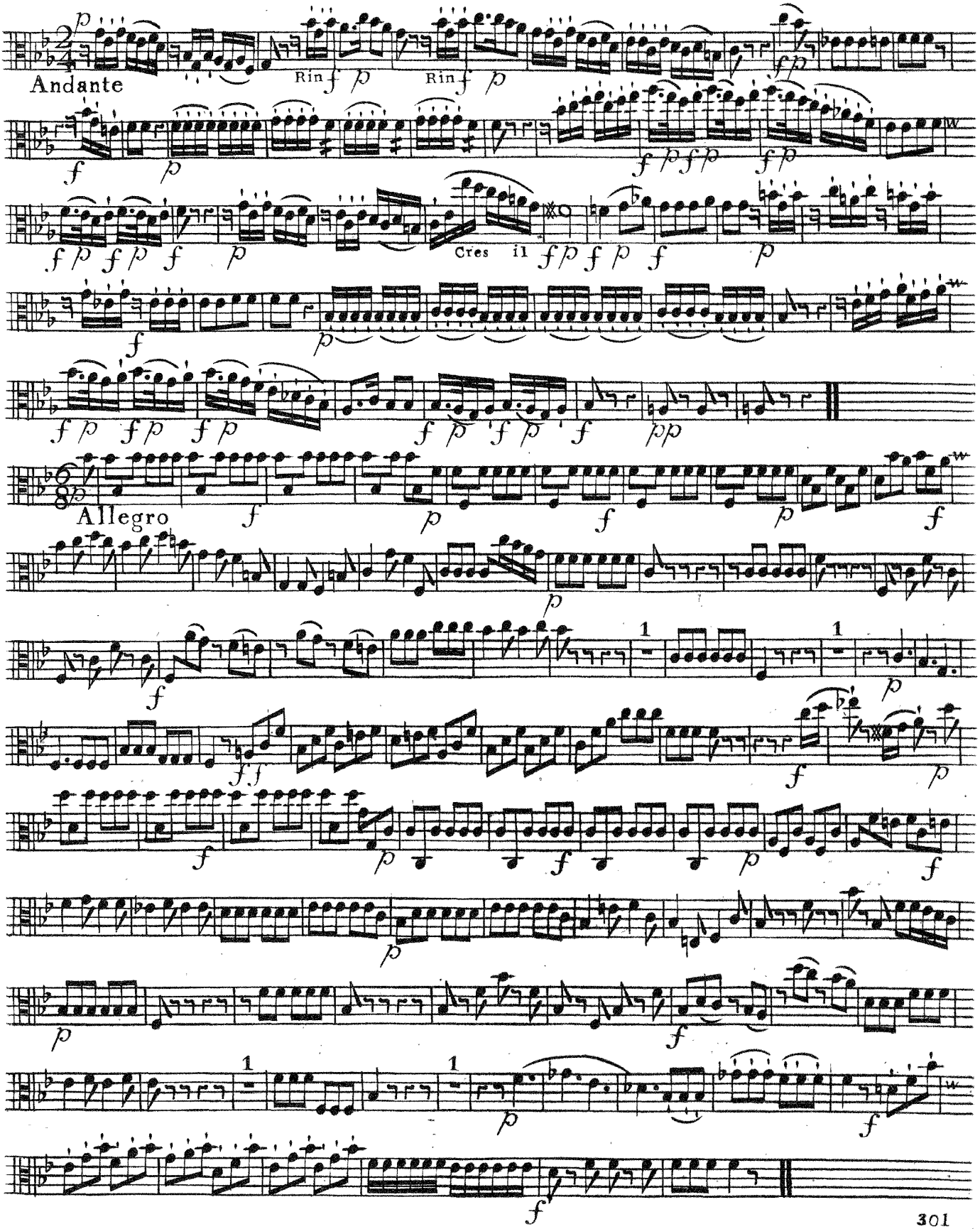
Andante
Rin
Rin
Cres il
Allegro

SINFONIA III

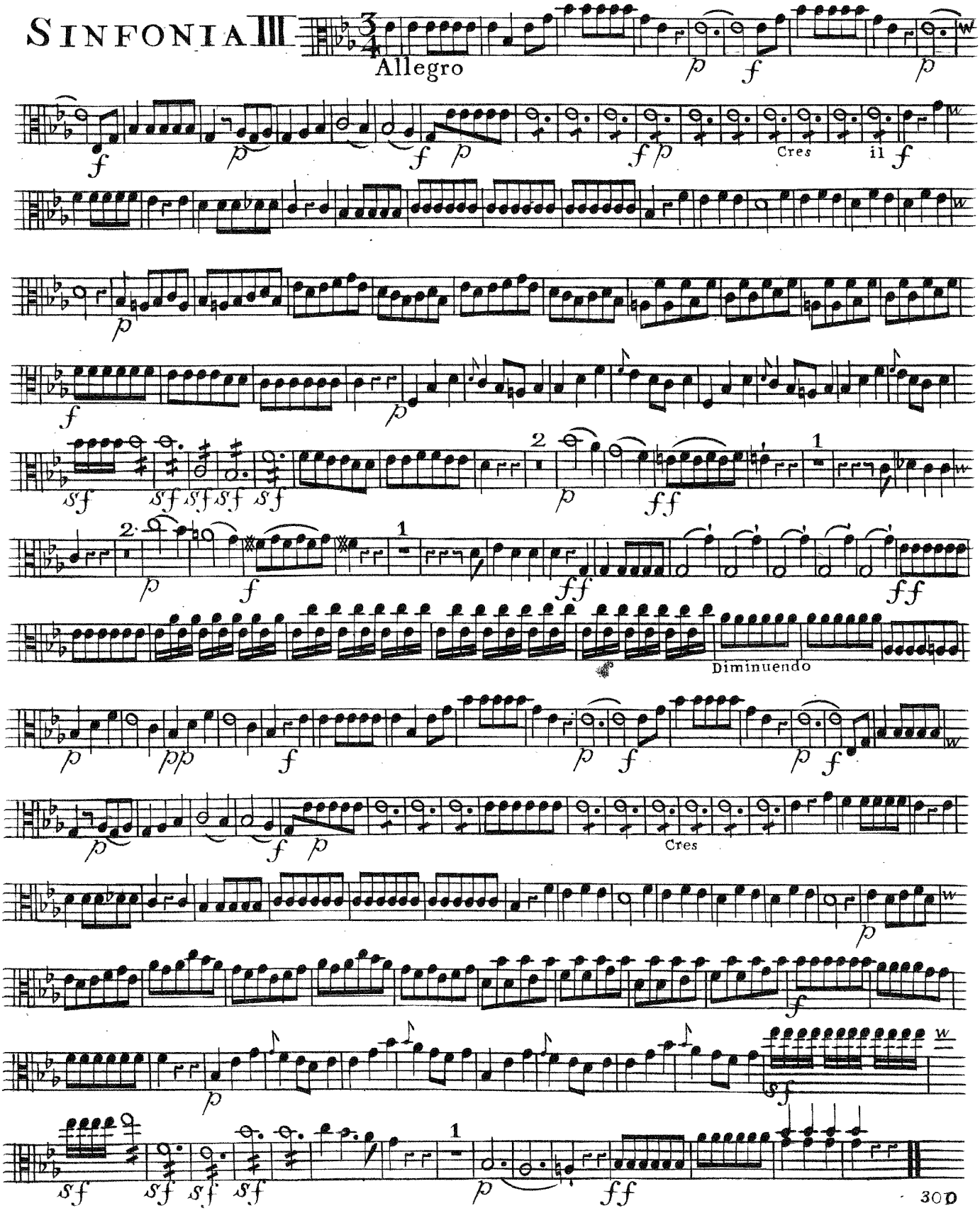

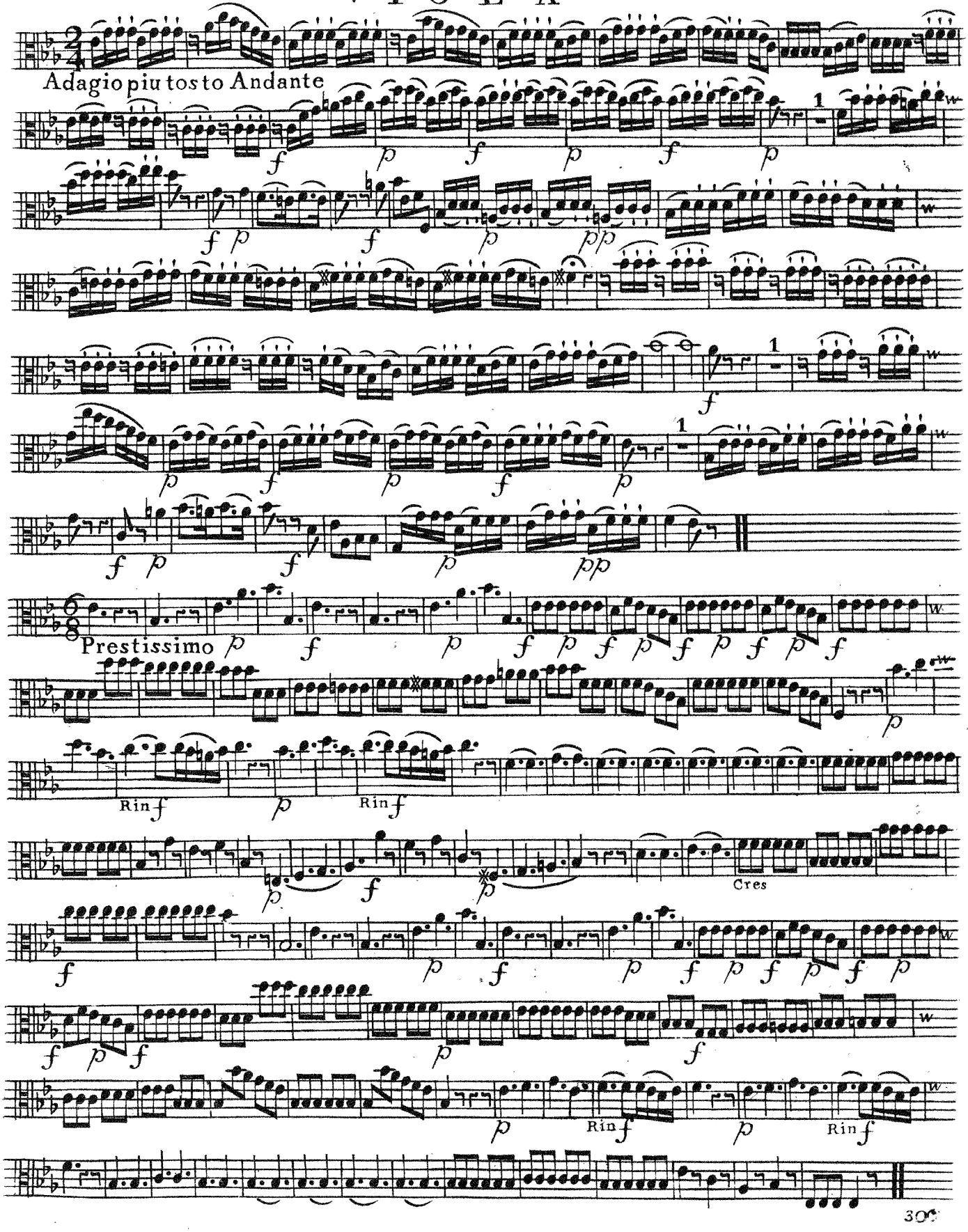
Adagio piu tosto Andante
Prestissimo
Rin
Cres

VIOLA

SINFONIA IV

Allegro Assai

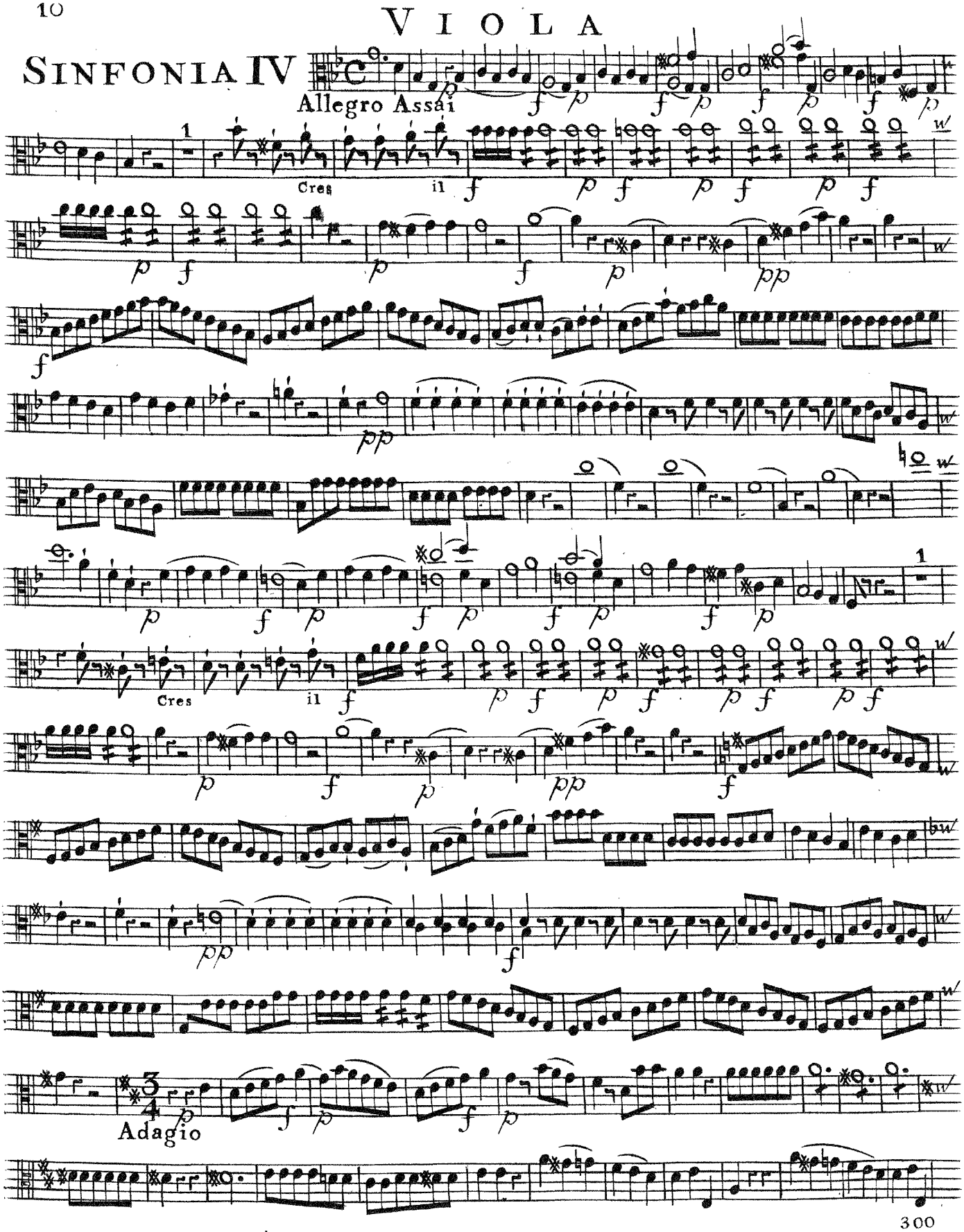

Adagio

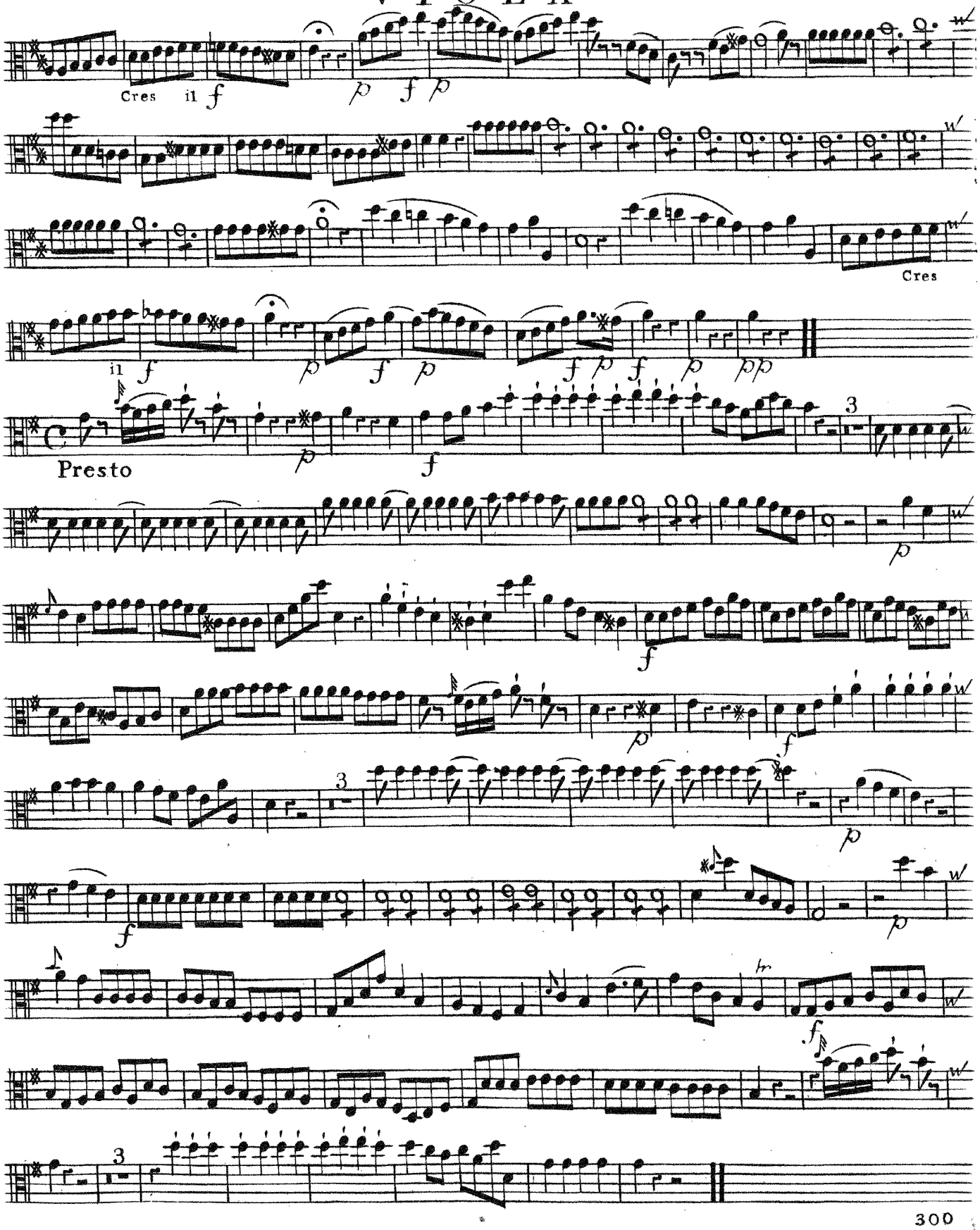
Cres
il
Cres
il
Presto

VIOLA PRIMA E SECONDA

SINFONIA V

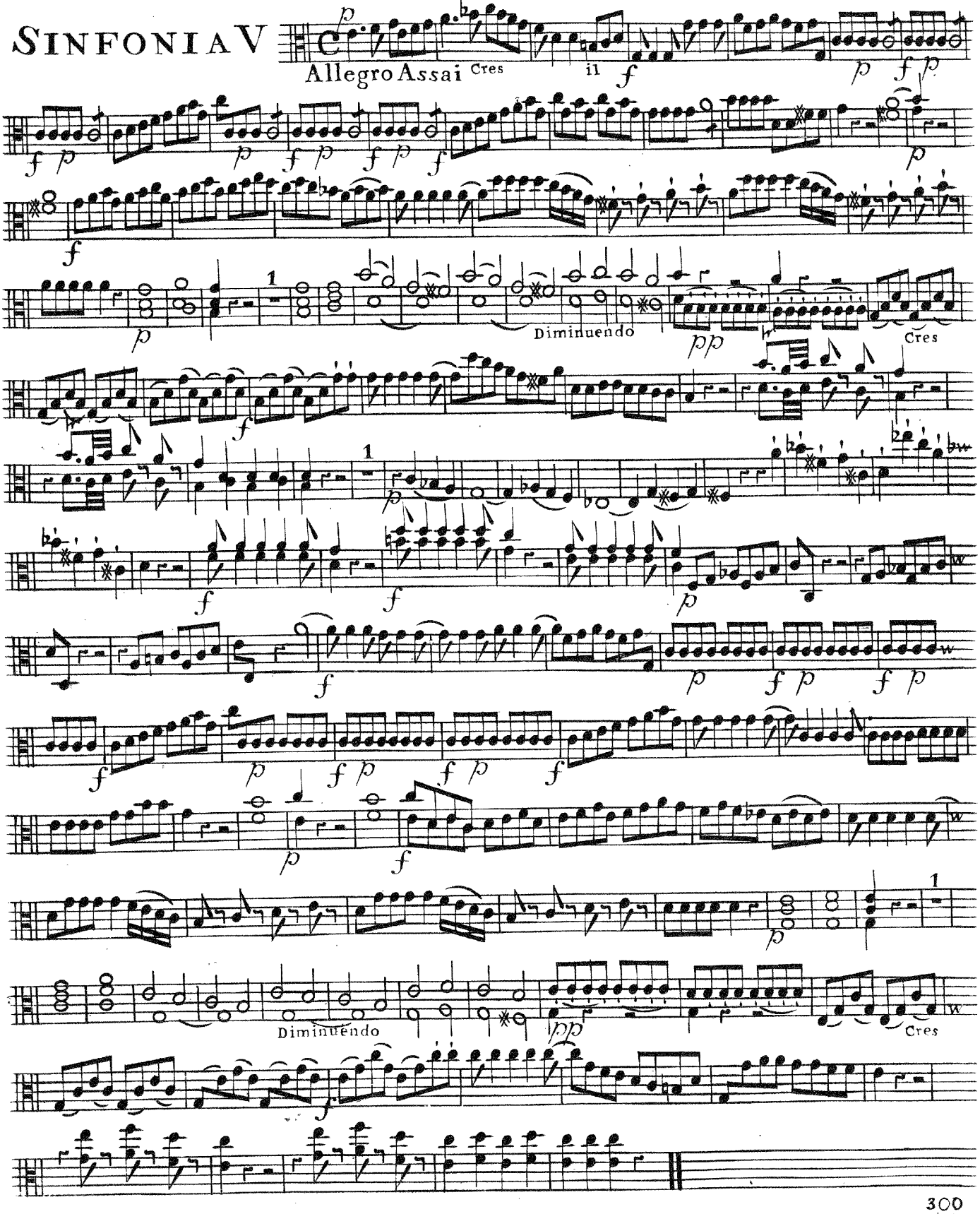

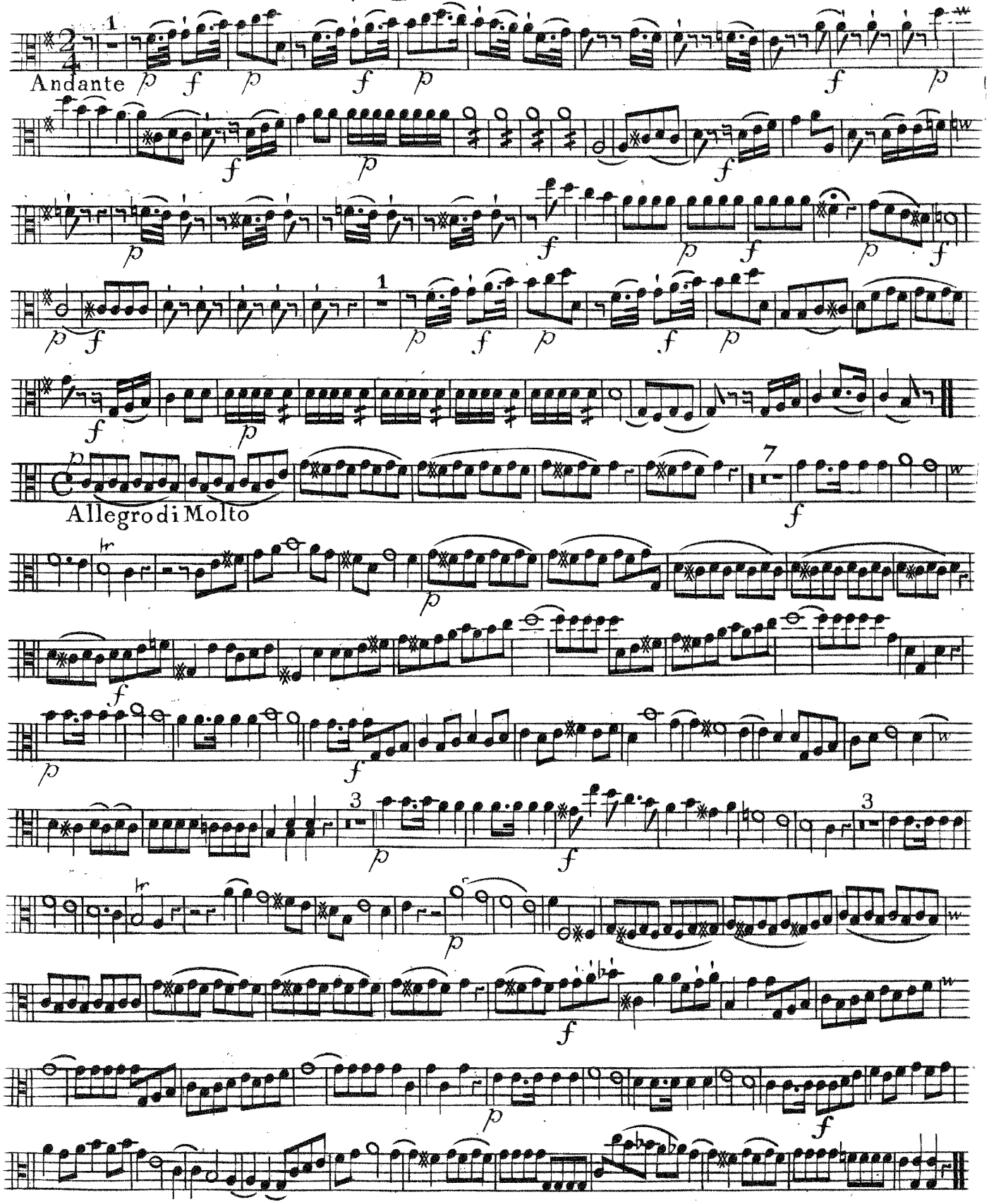
Andante
Allegro di Molto

VIOLA

SINFONIA VI

Allegro Maestoso

Cres il

Cres il

Cres il

Largo

Andante

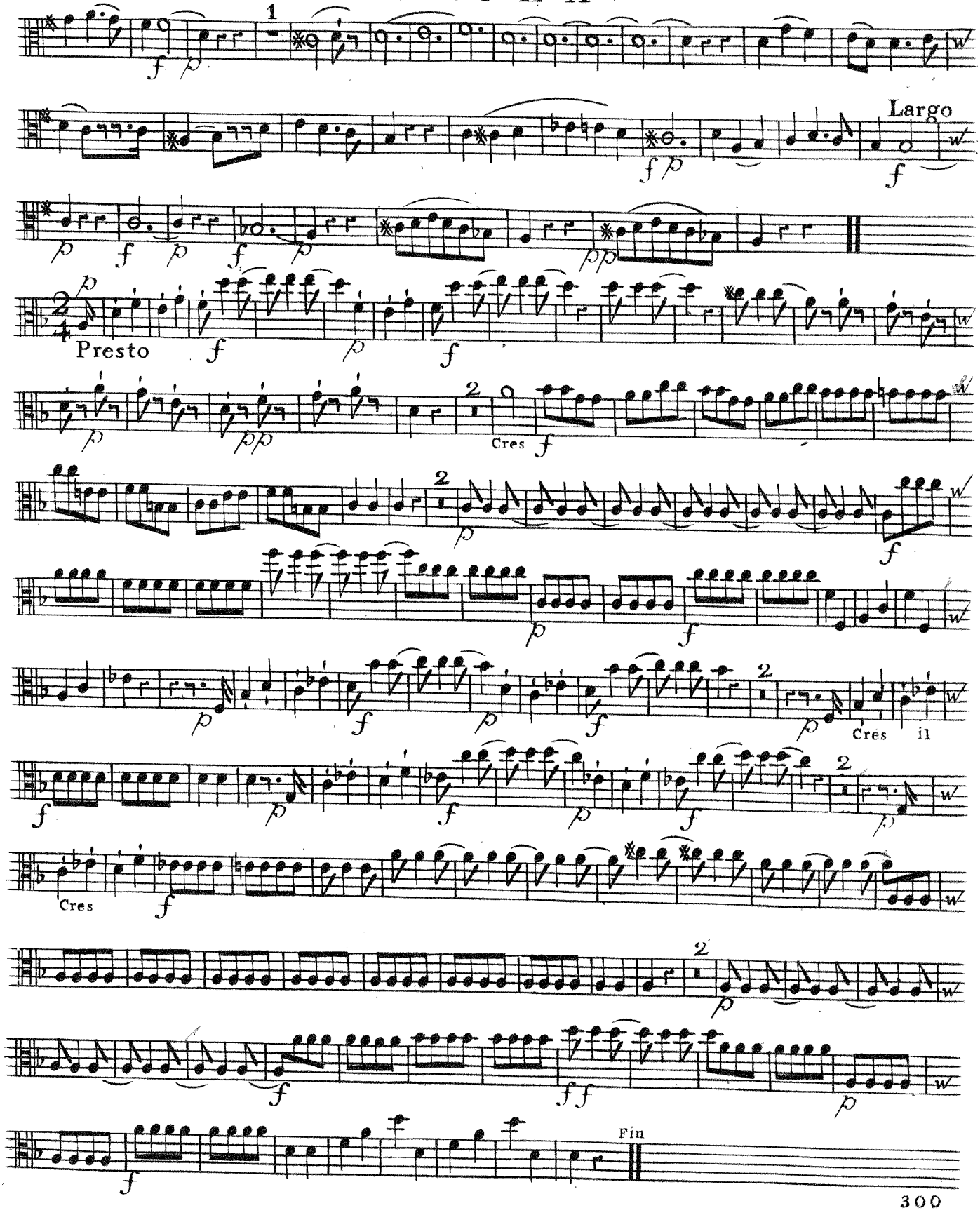
1
Largo
Presto
2
Cres
Cres
il
Cres
2
Fin

BIBLIOTECA NACIONAL BIBLIOTECA

Six Simphonies
par
Joseph Schmitt N: 145.
Oeuvre VI.

Basso.

SIX SIMPHONIES

a Deux Violons, Taille & Basse.

Deux Hautbois, ou Flutes, & Deux Cors de Chasse, Tromba & Tympani.

ad Libitum.

DEDIÉES

à L'ILLUSTRE SOCIETÉ

D'UTILE DULCI,

à Stockholm,

Par

Son Tres humble Serviteur et Membre

JEAN JULIEN HUMMEL.

COMPOSÉES

Par

JOSEPH SCHMITT,

Religieux *profés de L'ordre de Cisteaux de L'Abbaye d'Eberbach en Rhingau.*

Oeuvre Sixiéme.

A AMSTERDAM chez *J. J. HUMMEL,*
au Grand Magazin de Musique.

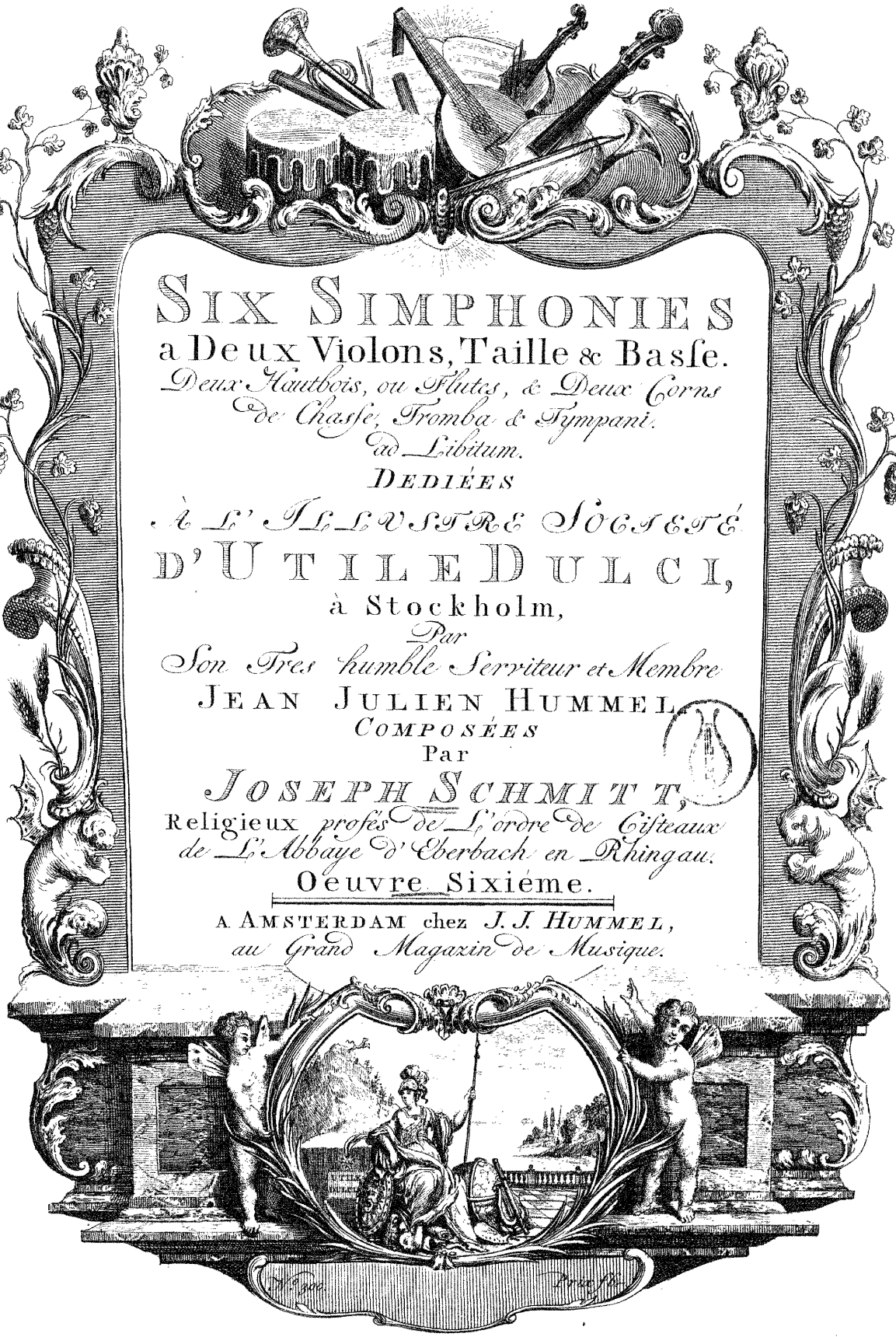

BASSO

SINFONIA I

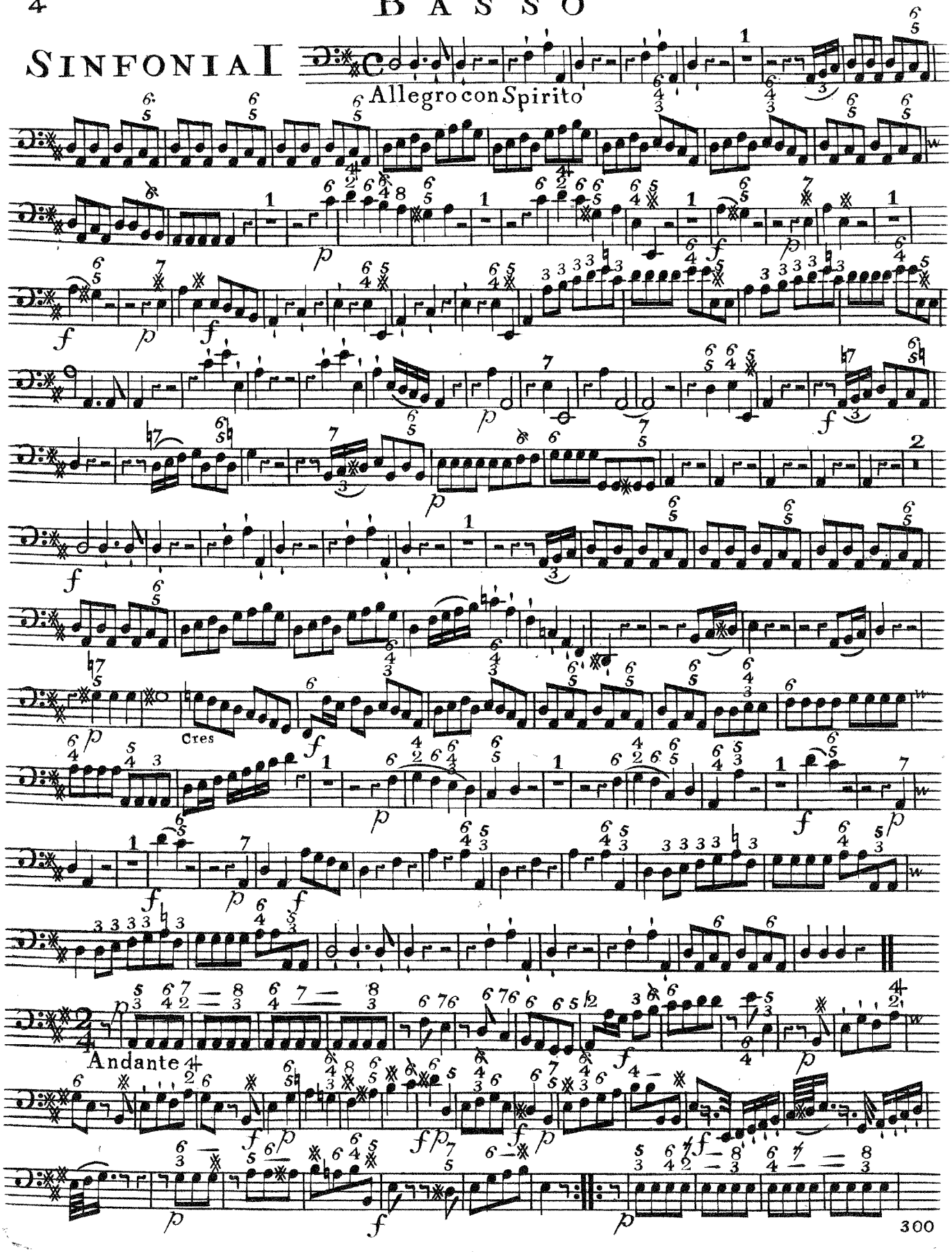

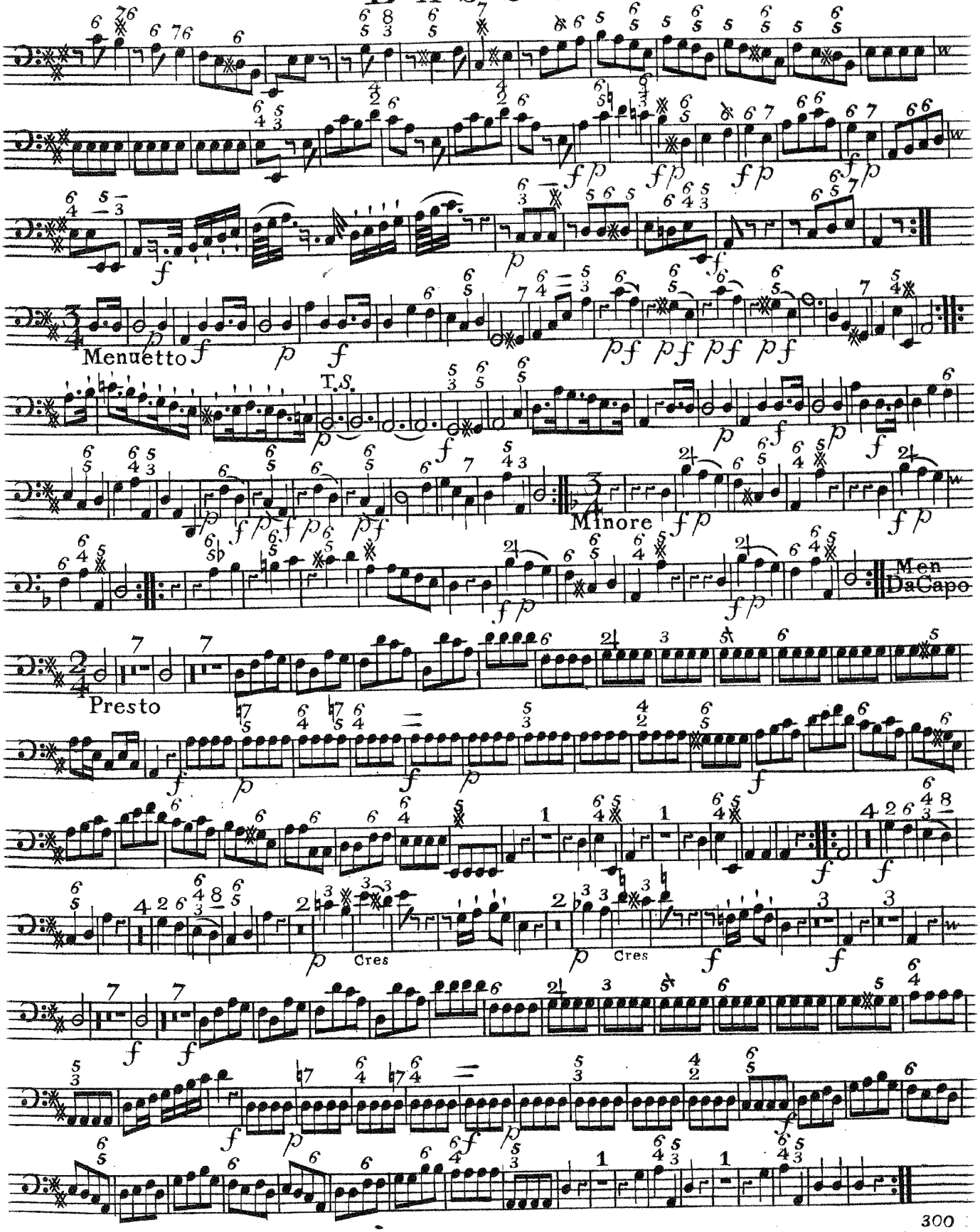
Menuetto
T.S.
Minore
Men
DaCapo
Presto
Cres
Cres

BASSO

SINFONIA II

Allegro Maestoso

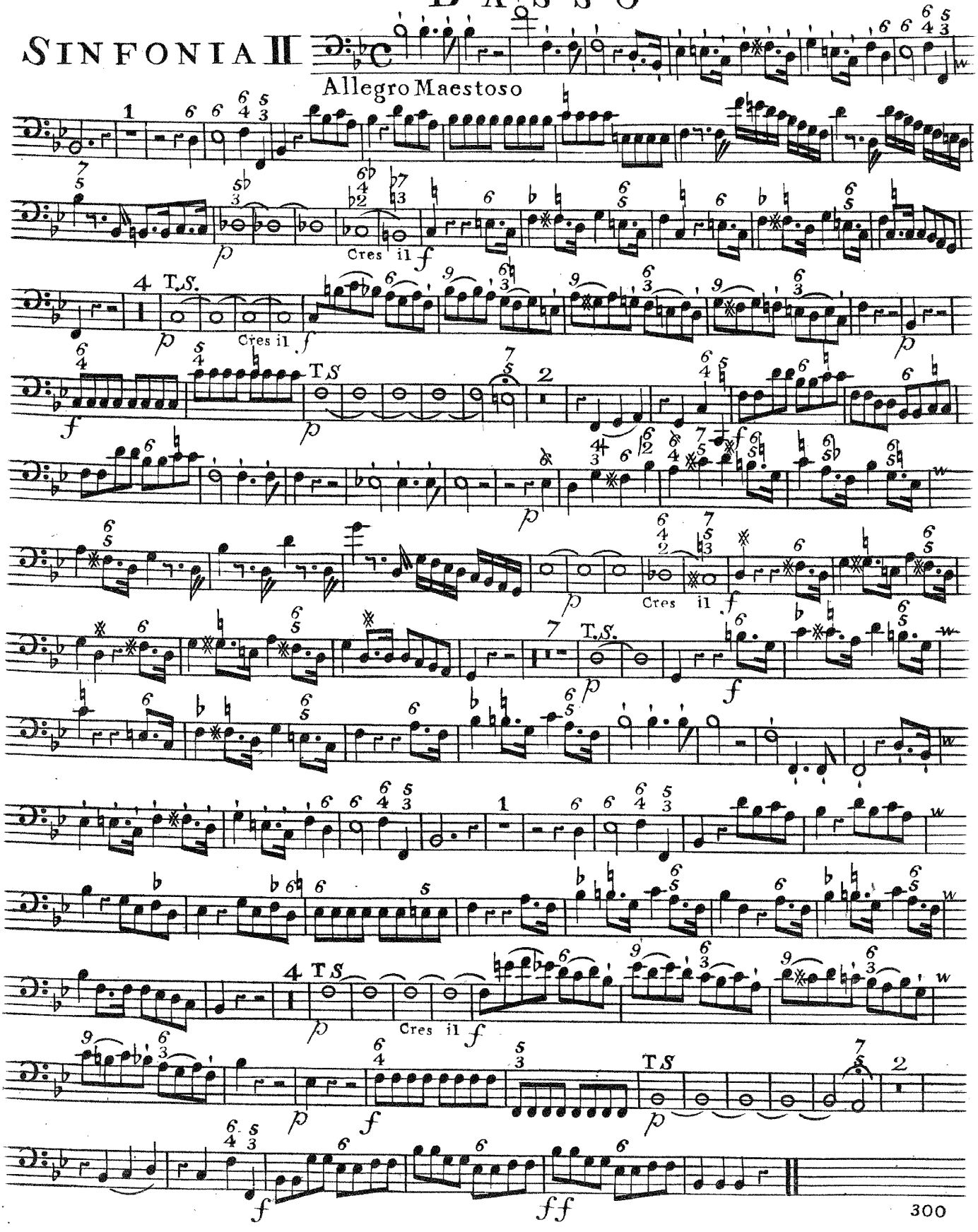

BASSO

Andante

Cres

Allegro

Unis

BASSO

SINFONIA III

Allegro

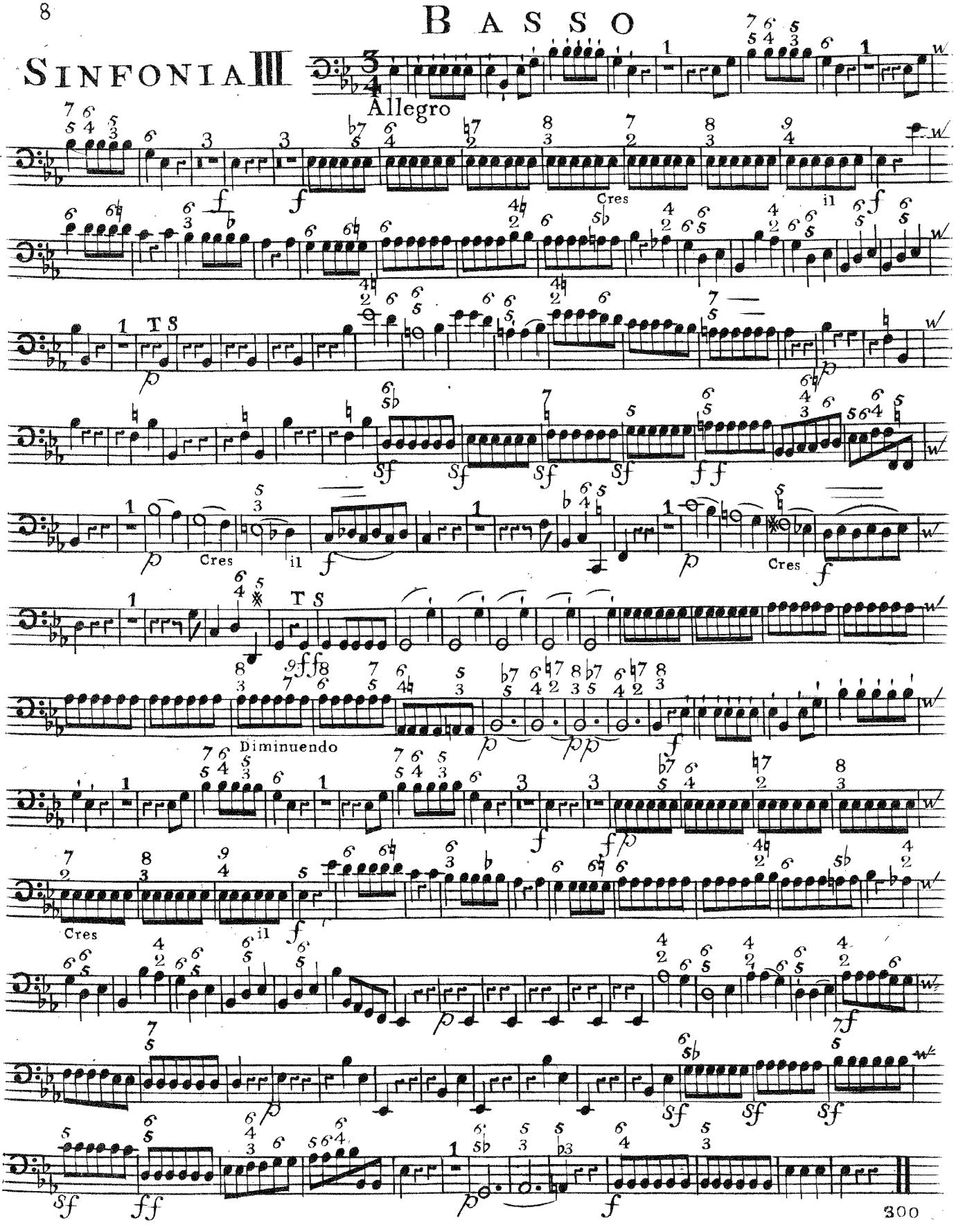

BASSO

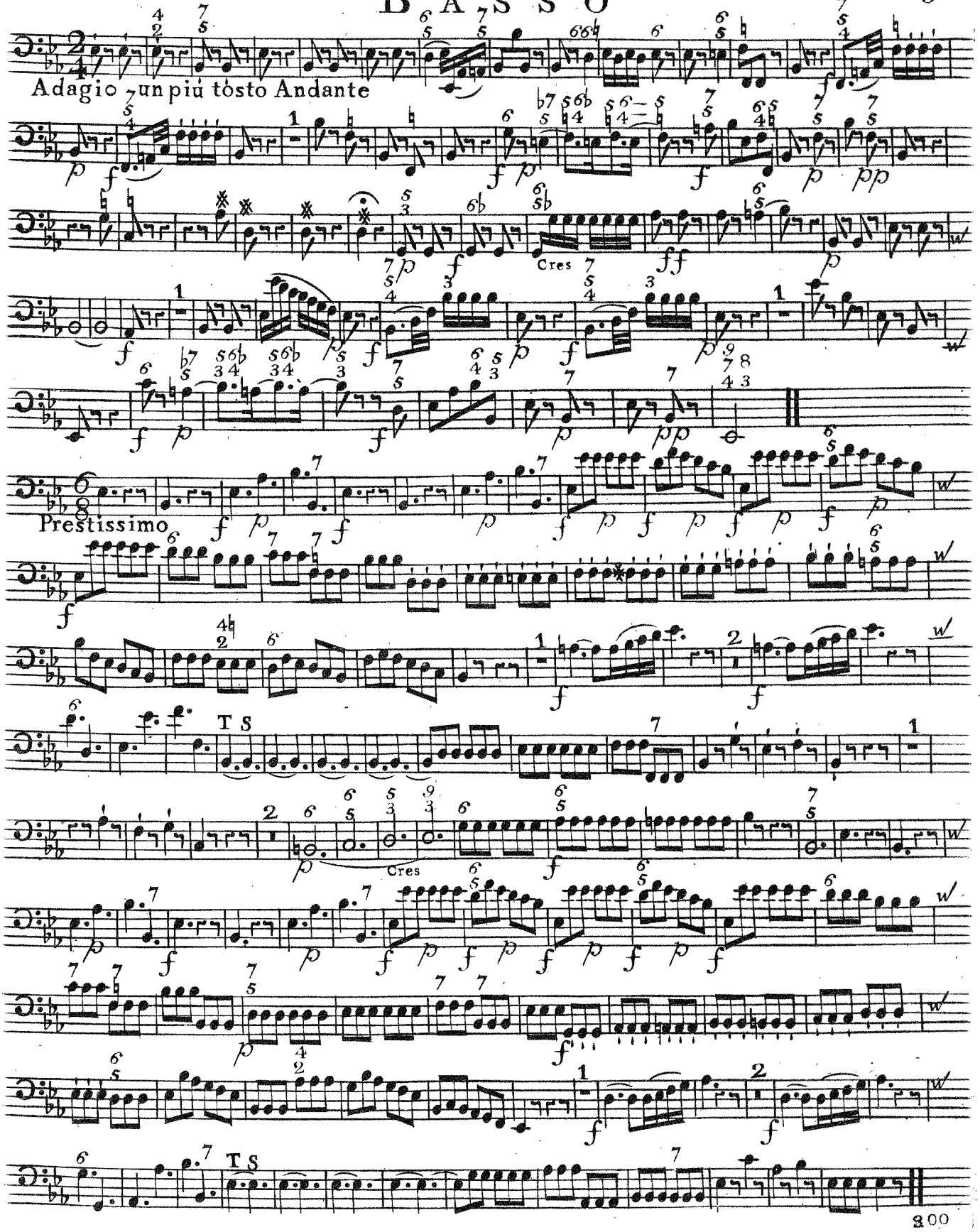

BASSO

SINFONIA IV

Allegro Assai

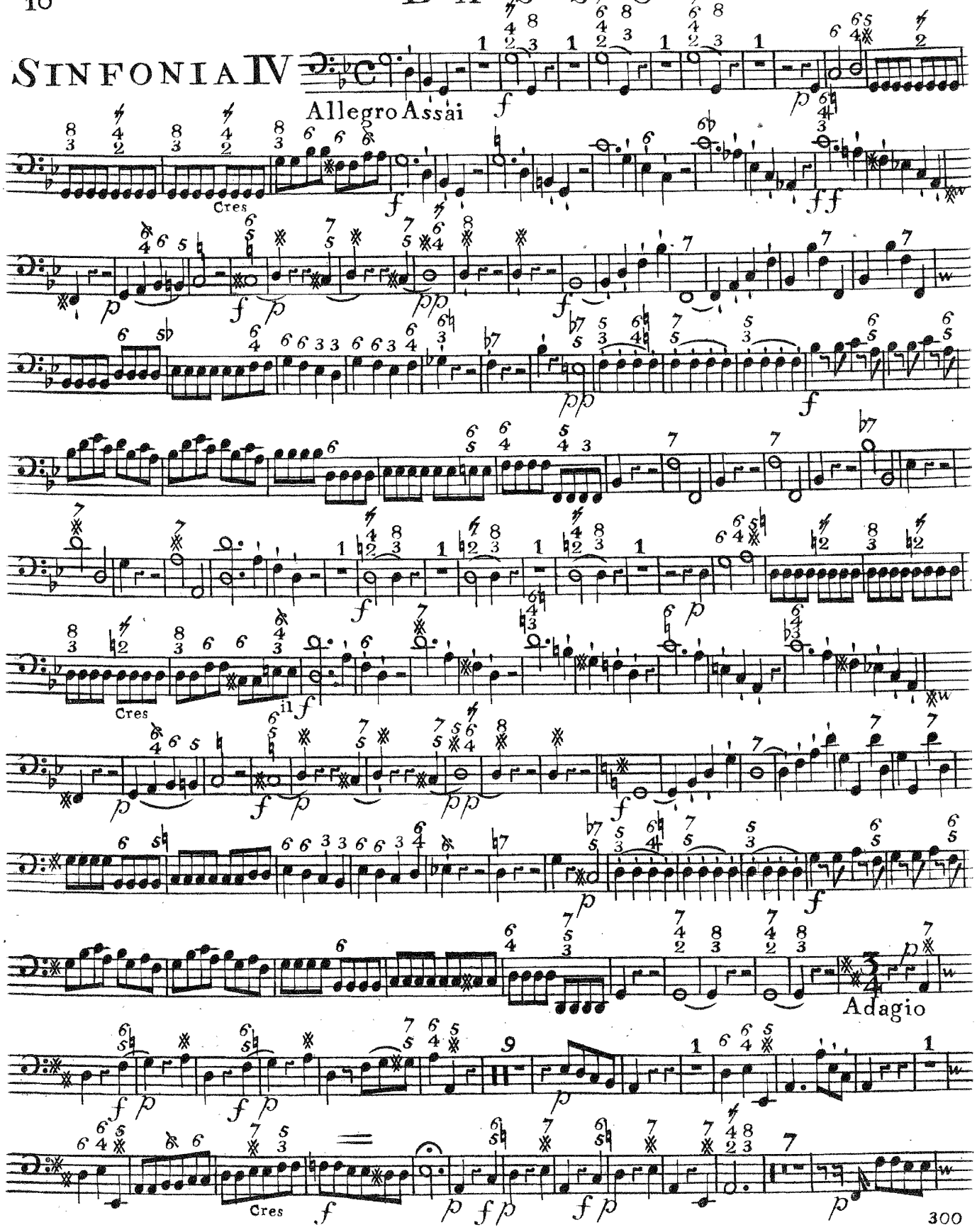

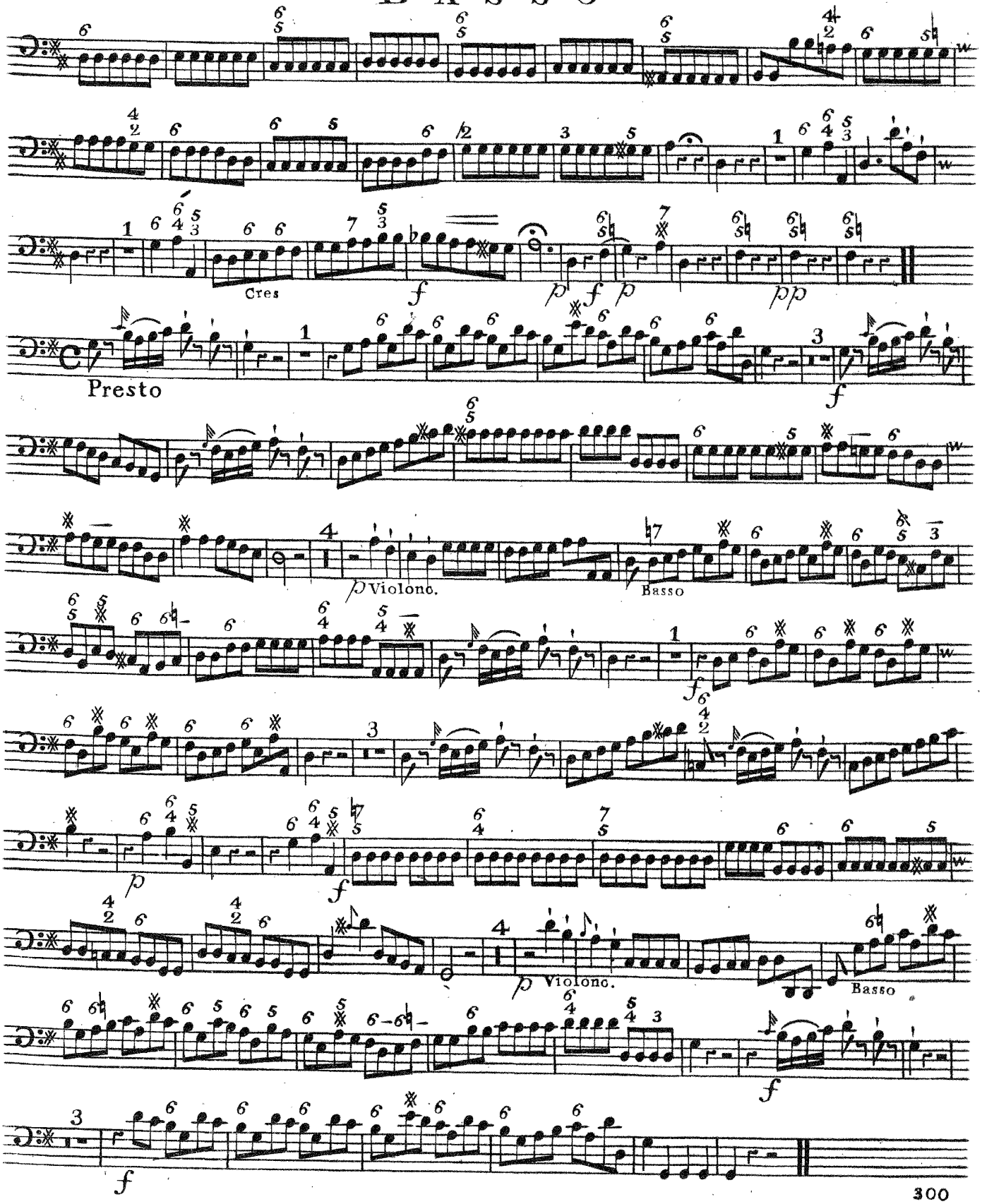
Cres
f
p f p
pp
Presto
f
p Violono.
Basso
f
p
f
p Violono.
Basso
f
f

BASSO

SINFONIA V

Piano

Allegro assai

Cres

T S

Perdendoso

Cres

Unis

f

p

Perdendoso

Cres

Andante

BASSO

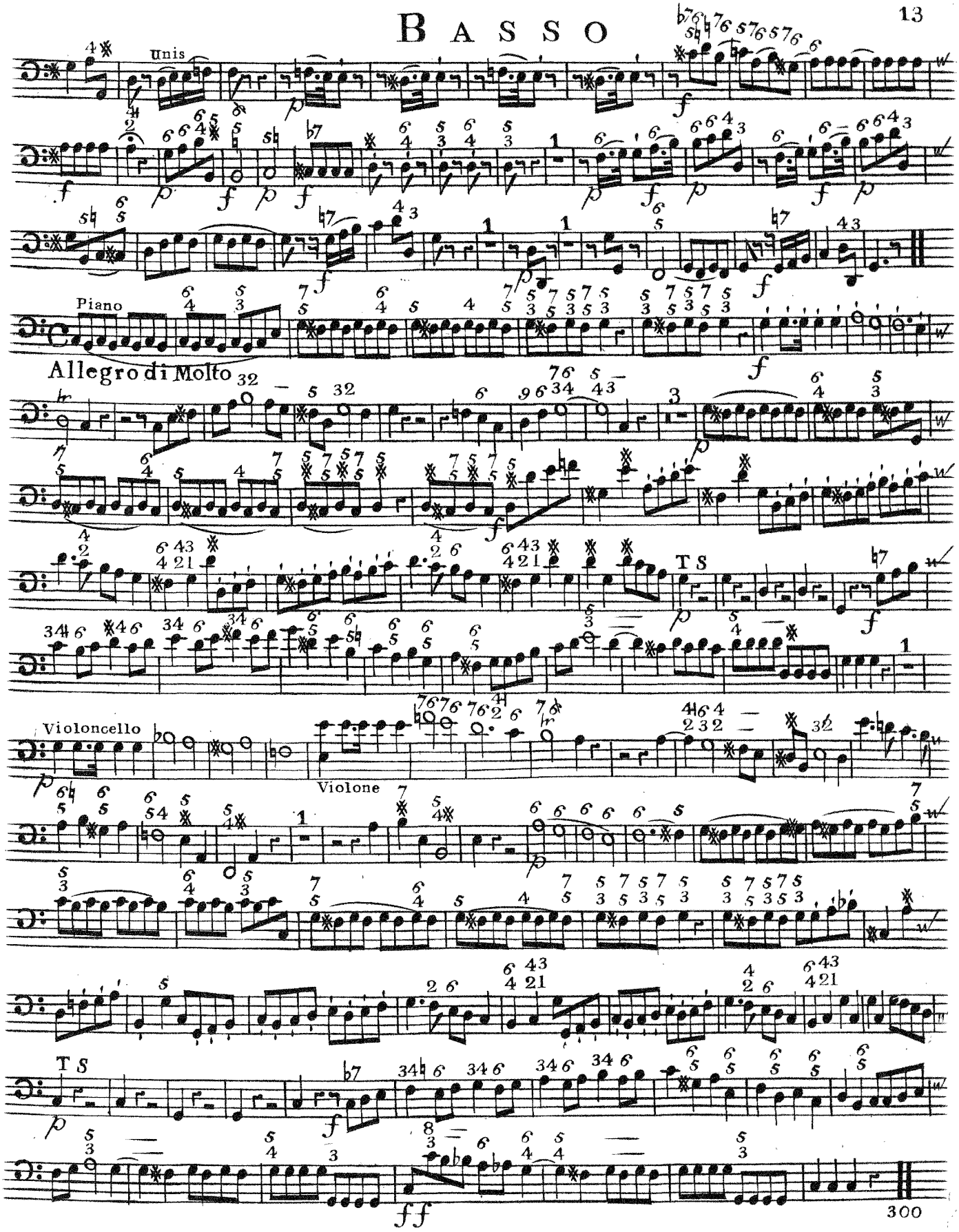

BASSO

SINFONIA VI

Allegro Maestoso

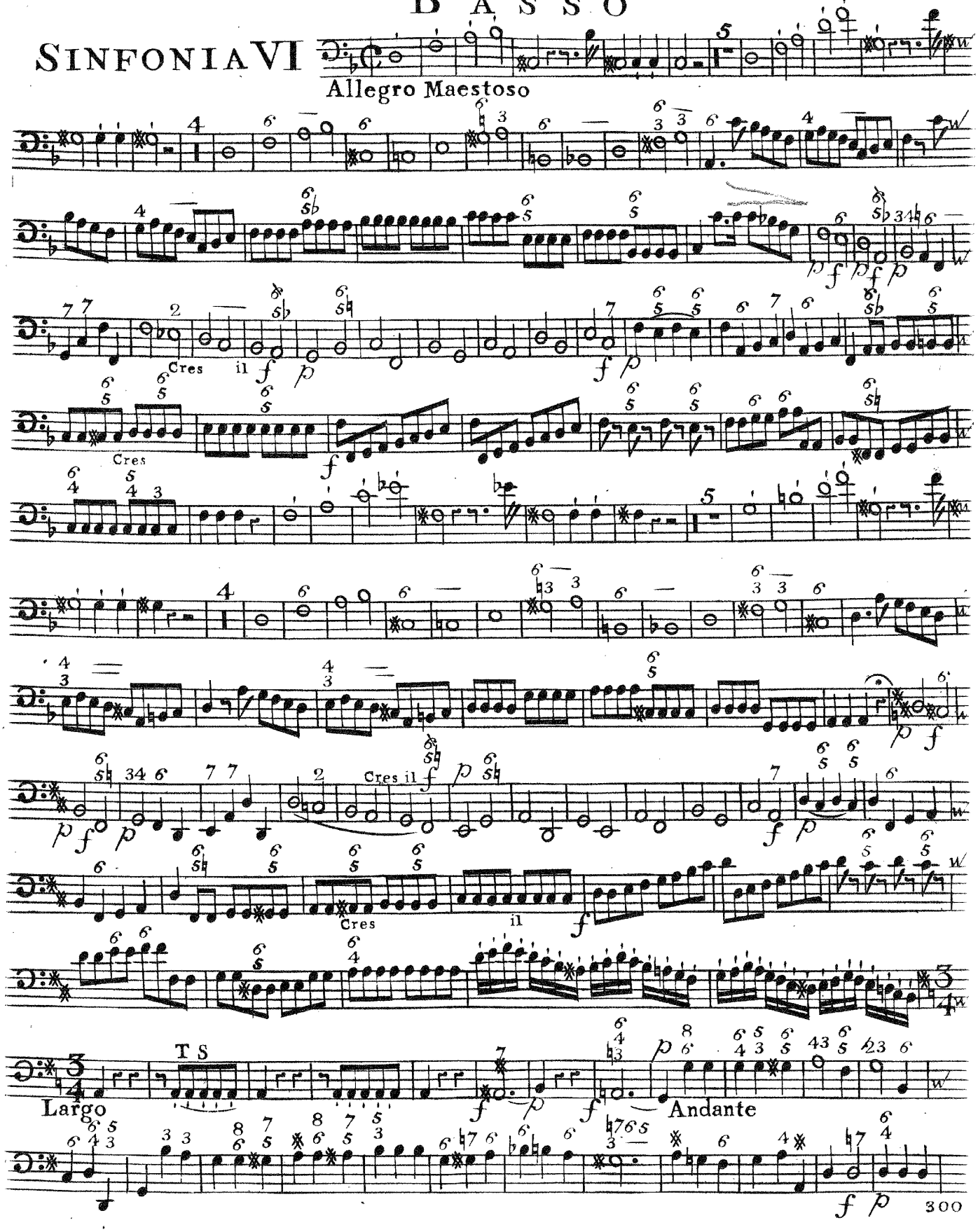

BASSO

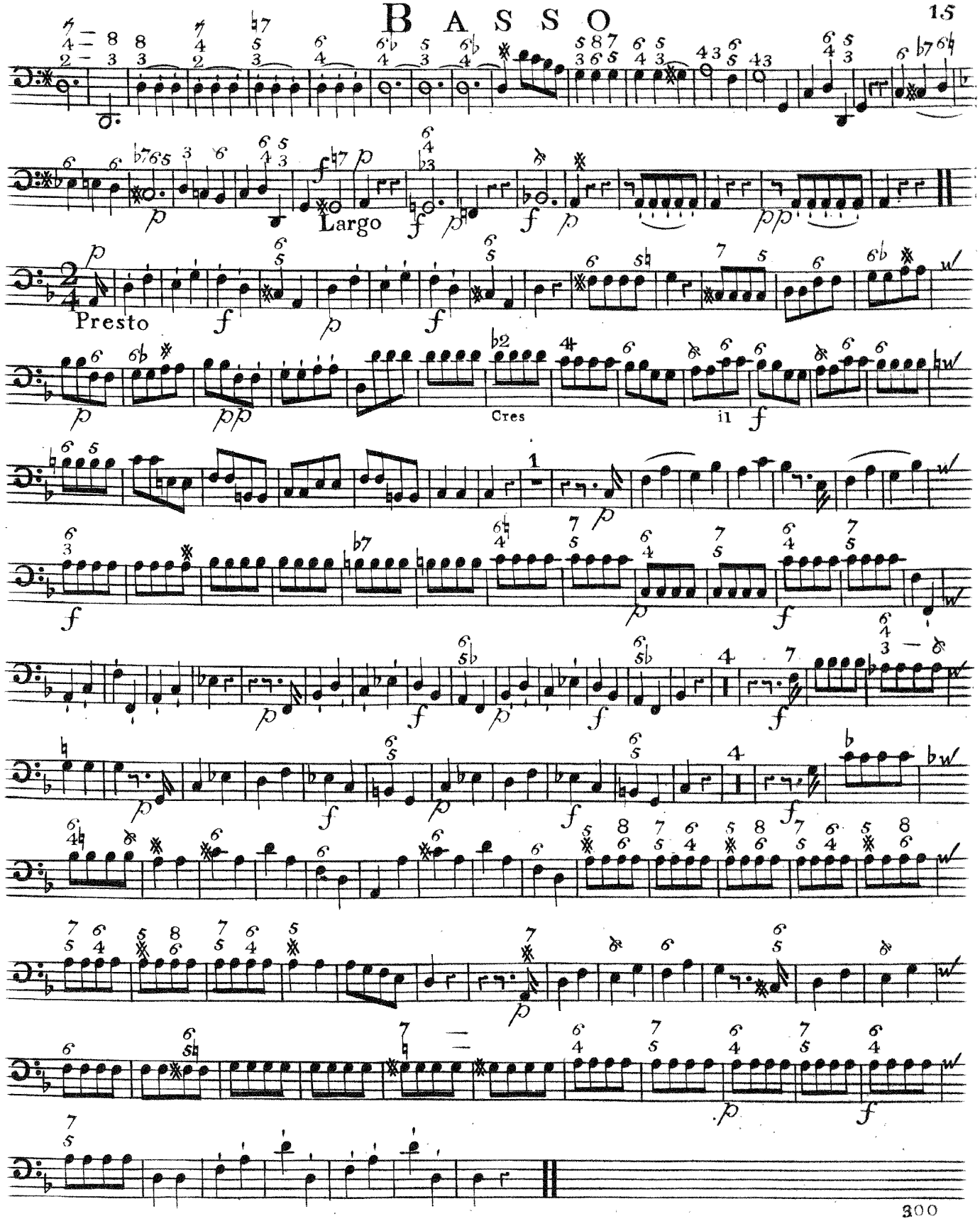

KUNGL. MUSIKALISKA AKADEMIENS BIBLIOTEK

Oboe

Six Simphonies
par
Joseph Schmitt
Oeuvre VI.

N: 145.

Oboe. Primo

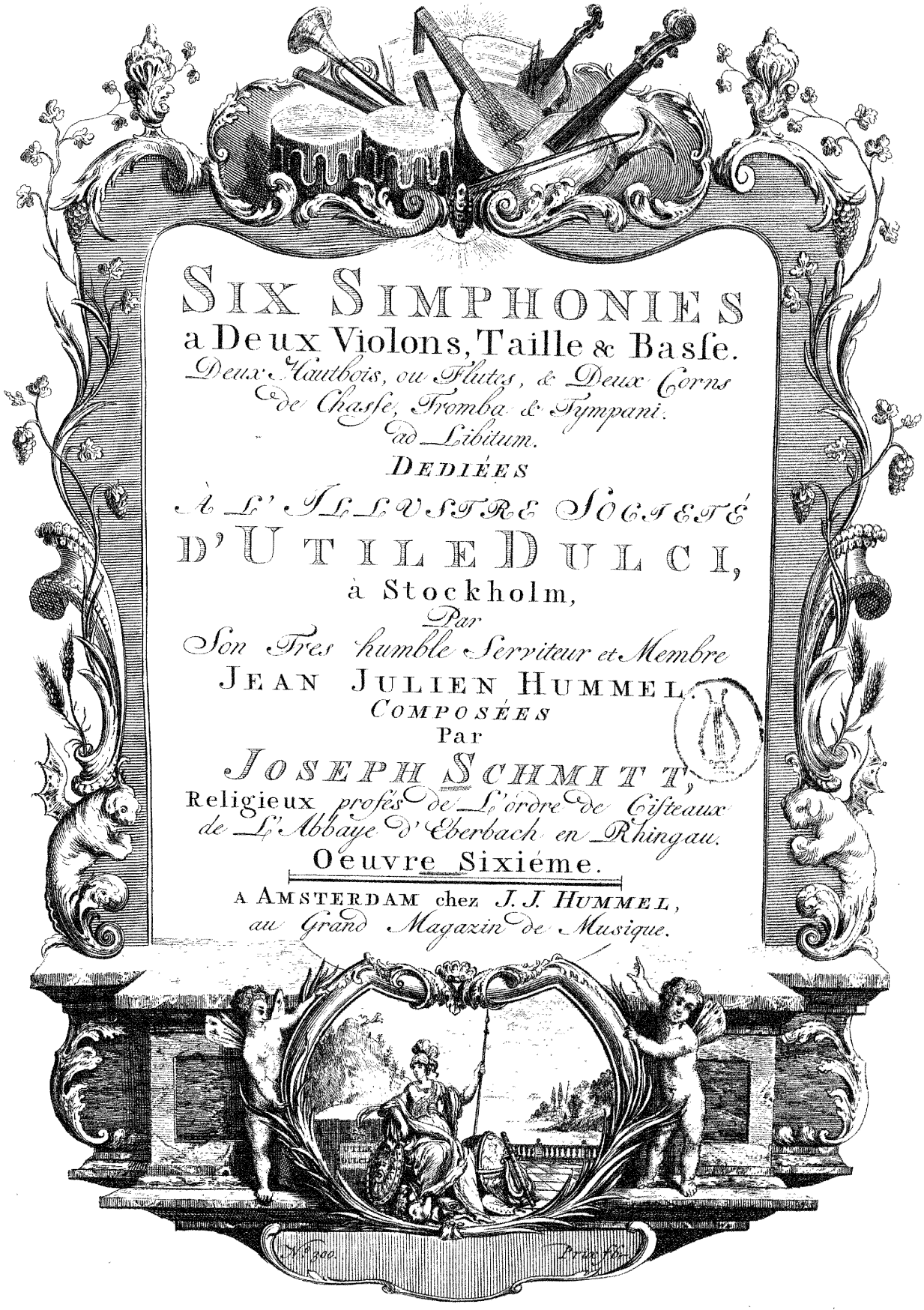

SIX SIMPHONIES

a Deux Violons, Taille & Basse.

Deux Hautbois, ou Flutes, & Deux Cors de Chasse, Tromba & Tympani.

ad Libitum.

DEDIÉES

À L'ILLVSTRE SOCIETÉ

D'UTILE DULCI,

à Stockholm,

Par

Son Tres humble Serviteur et Membre

JEAN JULIEN HUMMEL.

COMPOSÉES

Par

JOSEPH SCHMITT,

Religieux *profés de L'ordre de Cisteaux de L'Abbaye d'Eberbach en Rhingau.*

Oeuvre Sixiéme.

A AMSTERDAM chez *J. J. HUMMEL,*

au Grand Magazin de Musique.

OBOE PRIMO

SINFONIA I

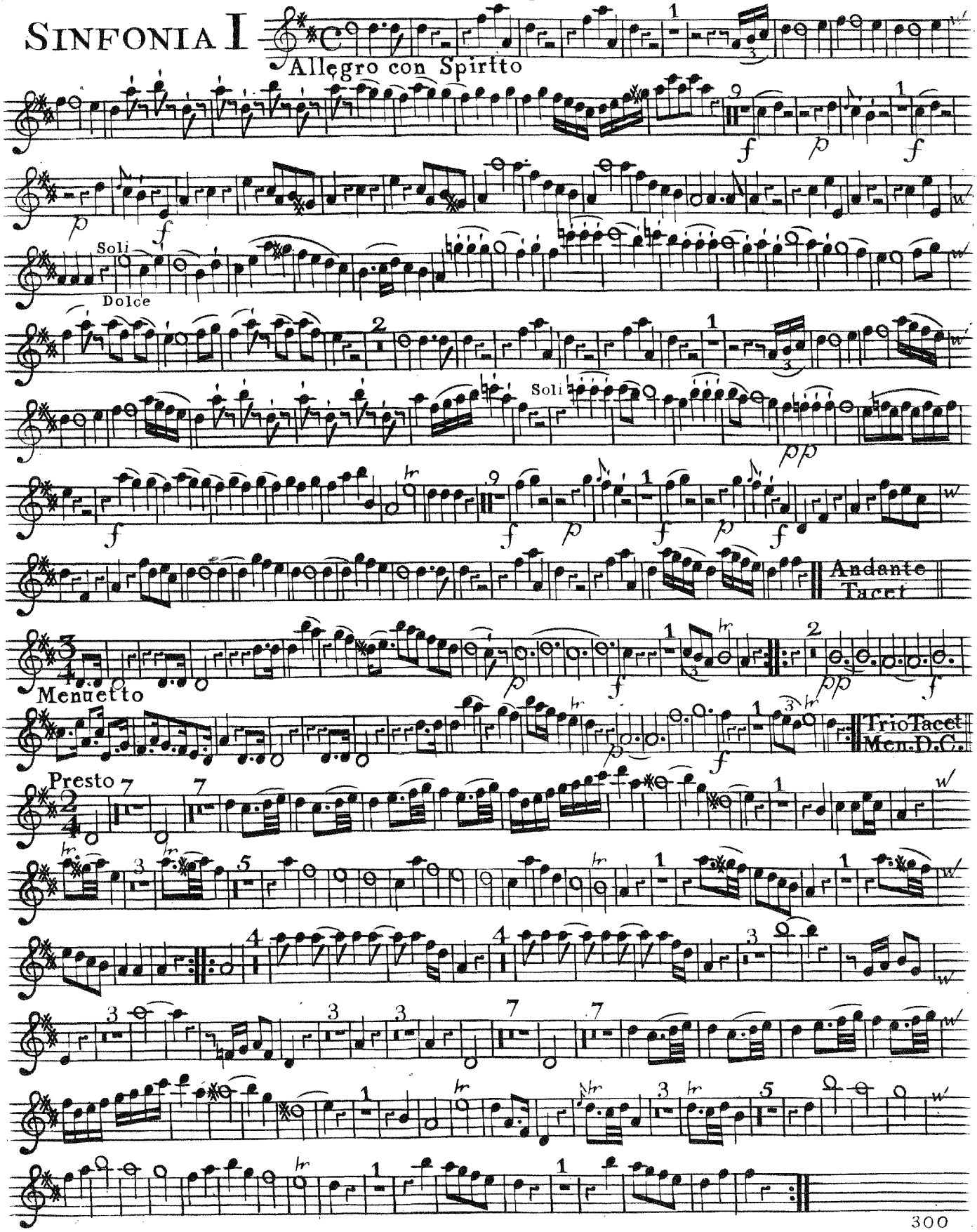

OBOE PRIMO

SINFONIA II

Allegro Maestoso

Soli

Cres

il

Soli

Soli

Soli

Andante
Tacet

Allegro

Soli

Dolce

Soli

Soli

Dolce

OBOE PRIMO

SINFONIA III

Allegro

Cres

Soli

Soli

Cres

Adagio piu tosto Andante

Cres

Prestissimo

OBOE PRIMO

SINFONIA IV

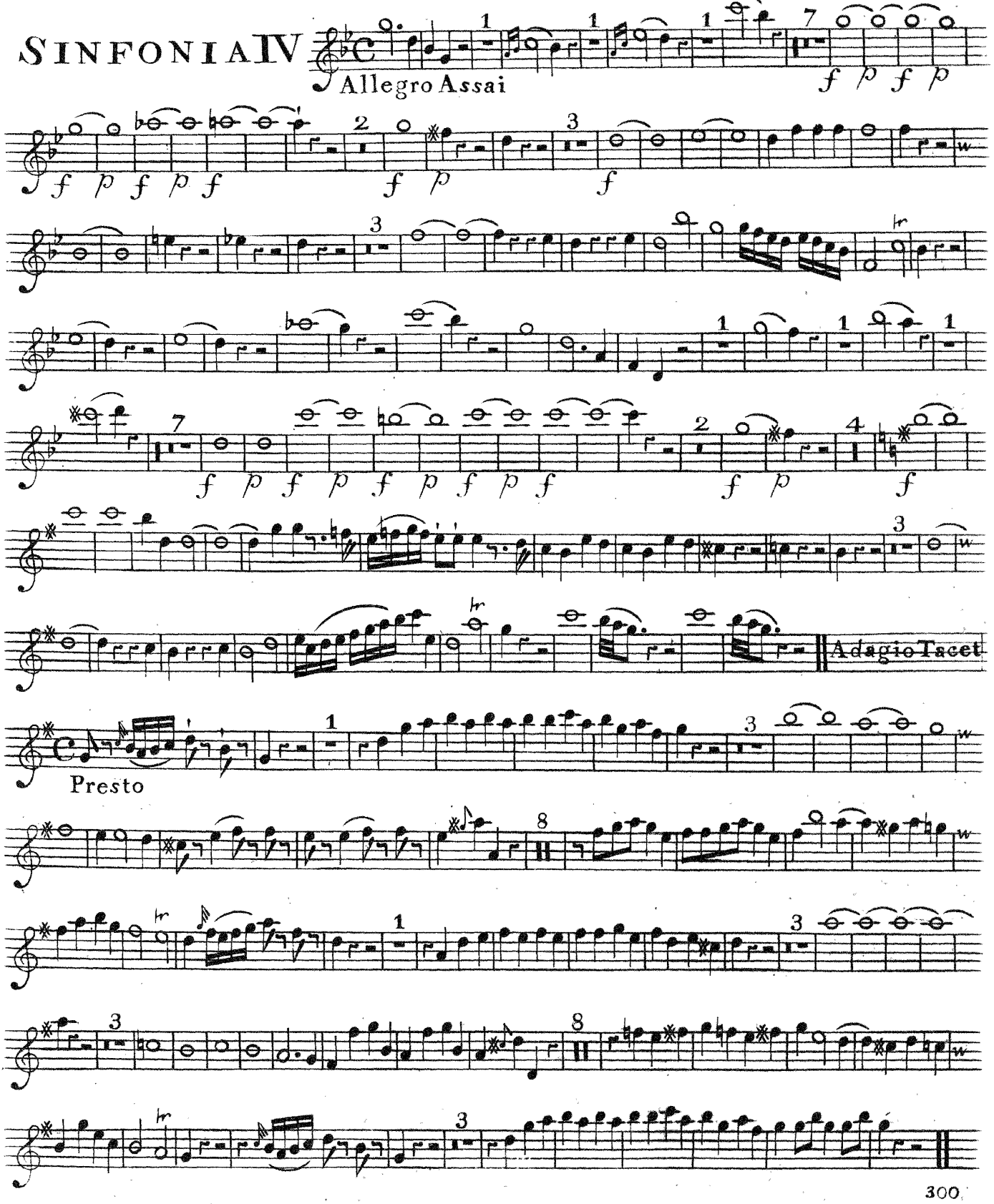

OBOE PRIMO

SINFONIA V

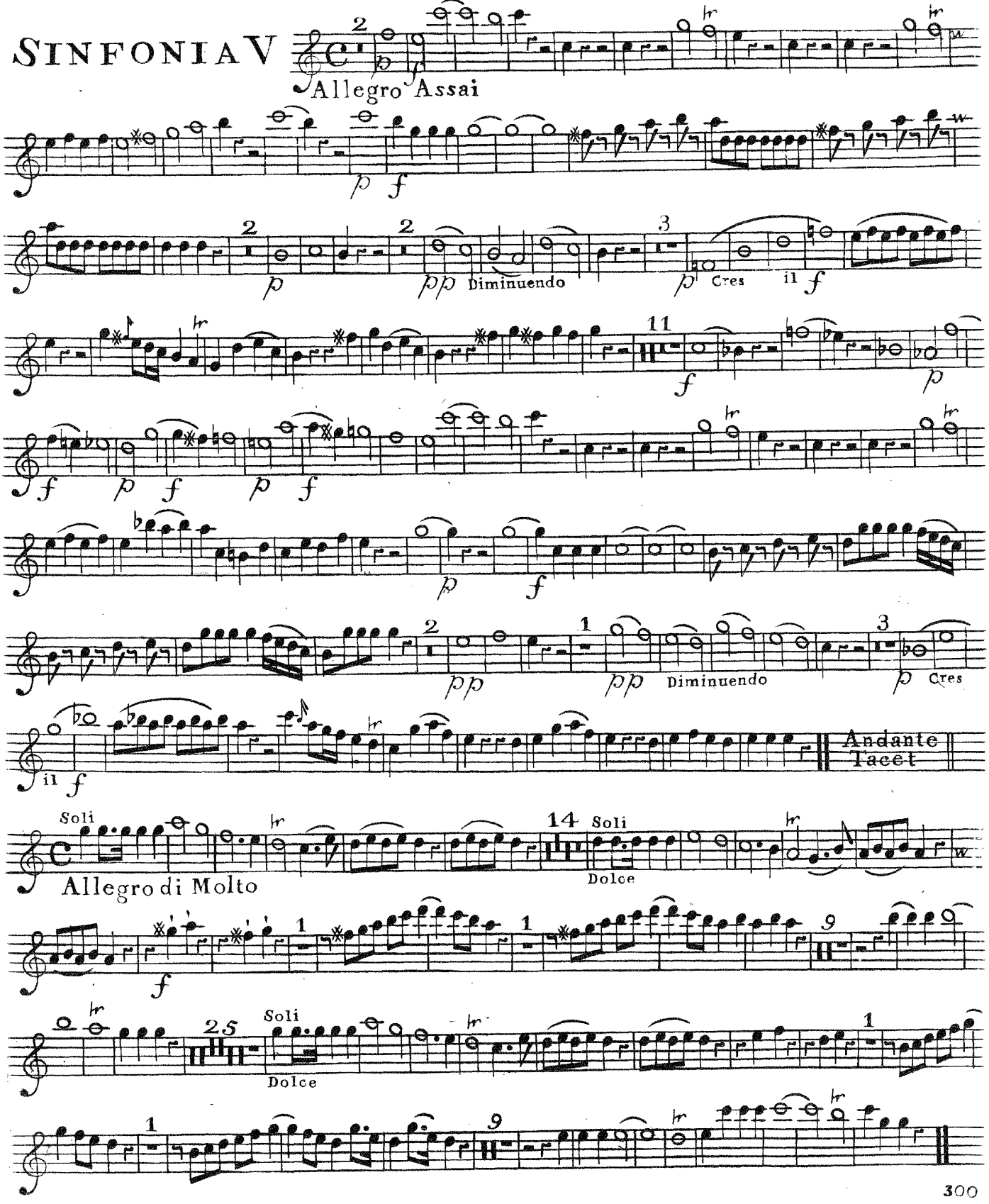

SINFONIA VI

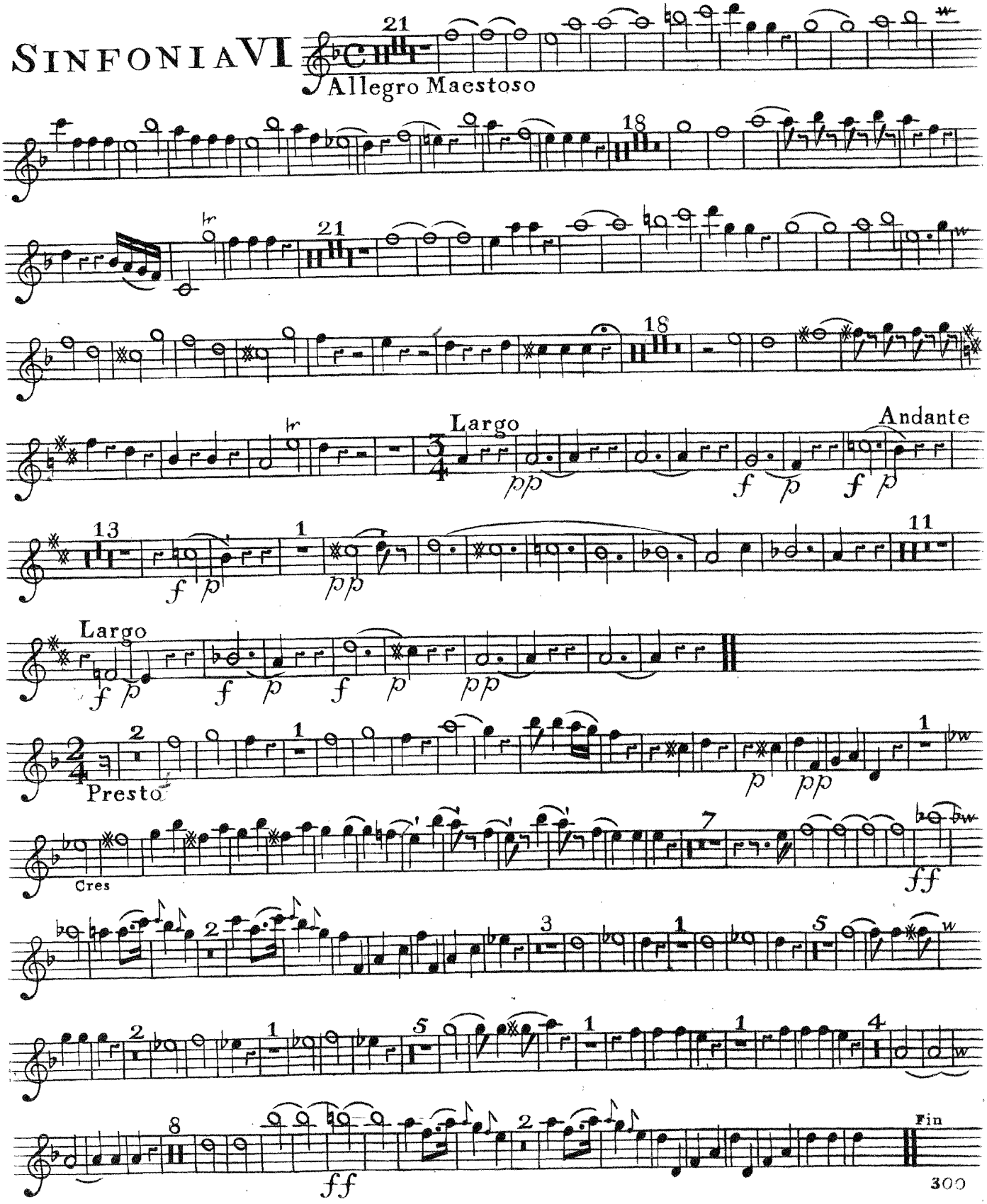

Orchester

Six Simphonies
par
Joseph Schmitt
Oeuvre VI.

N: 145.

Oboe Secondo.

SIX SIMPHONIES

a Deux Violons, Taille & Basse.

Deux Hautbois, ou Flutes, & Deux Cors de Chasse, Tromba & Tympani. ad Libitum.

DEDIÉES

À L' ILLVSTRE SOCIETÉ

D'UTILE DULCI,

à Stockholm,

Par

Son Tres humble Serviteur et Membre

JEAN JULIEN HUMMEL.

COMPOSÉES

Par

JOSEPH SCHMITT,

Religieux *profés de L'ordre de Cisteaux de L'Abbaye d'Eberbach en Rhingau.*

Oeuvre Sixième.

A AMSTERDAM chez *J. J. HUMMEL,*
au Grand Magazin de Musique.

OBOE SECONDO

SINFONIA I

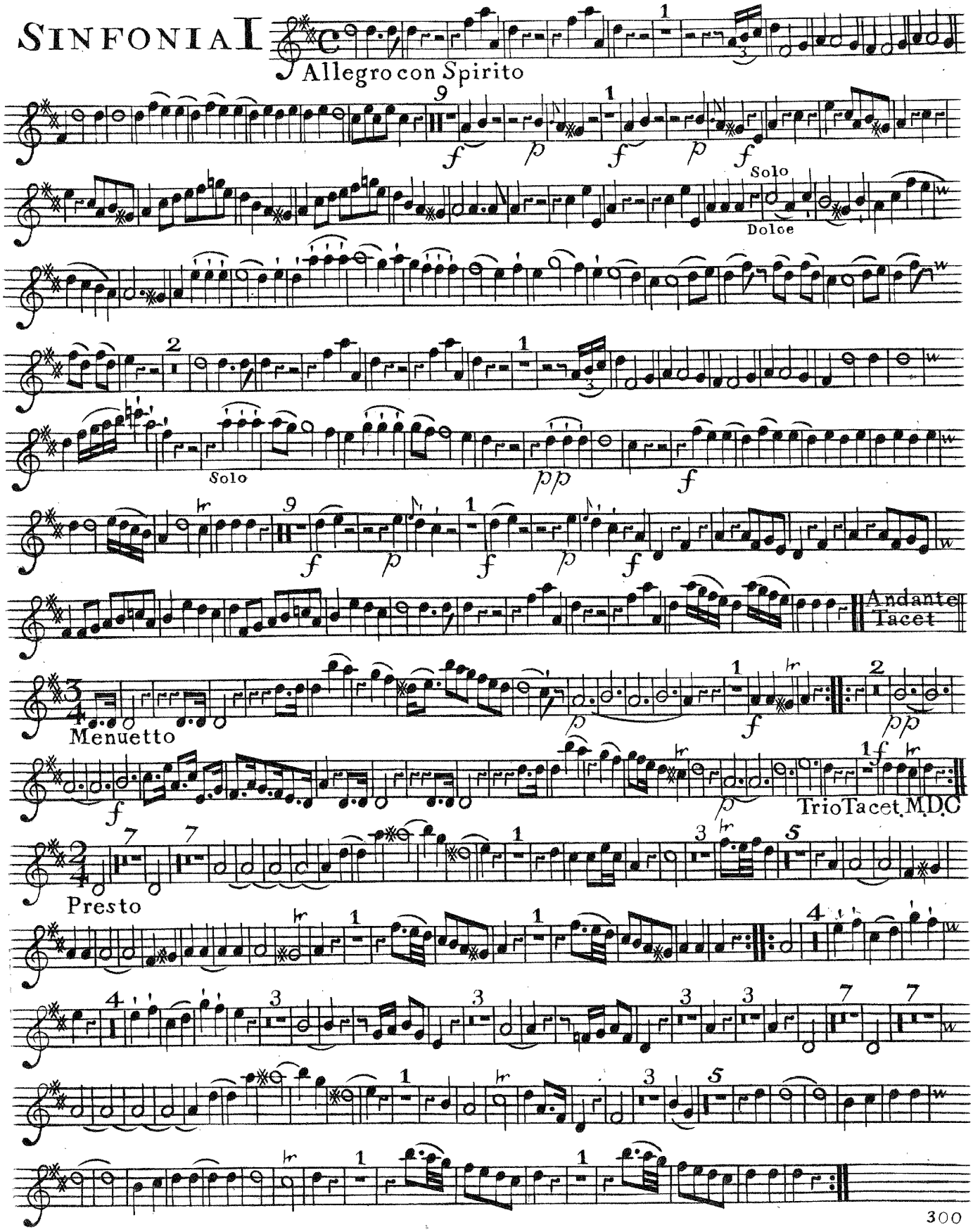

SINFONIA II

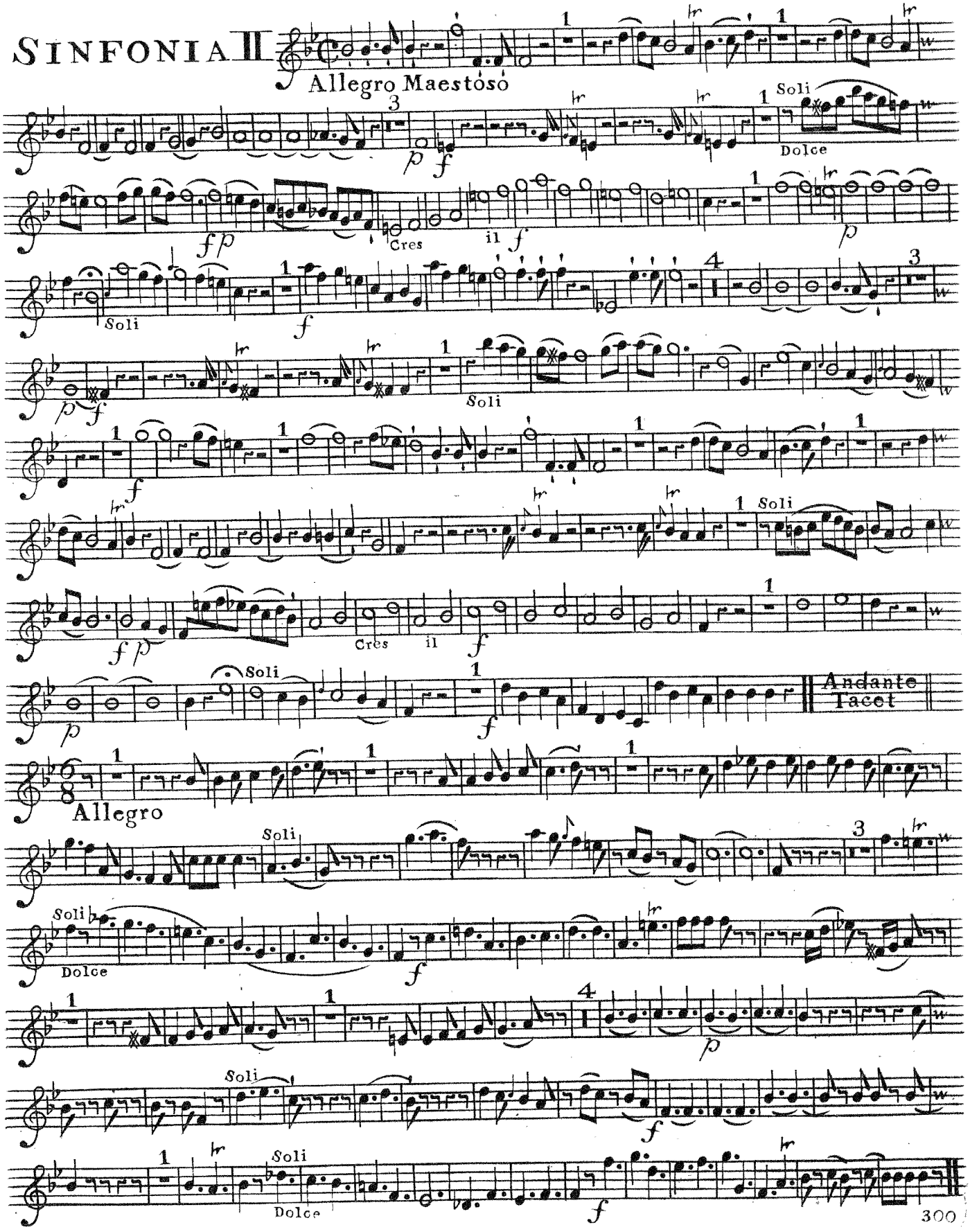
Allegro Maestoso
Soli
Dolce
Cres
il
Andante
Tacet
Allegro
Soli
Dolce
Soli
Dolce

OBOE SECONDO

SINFONIA III

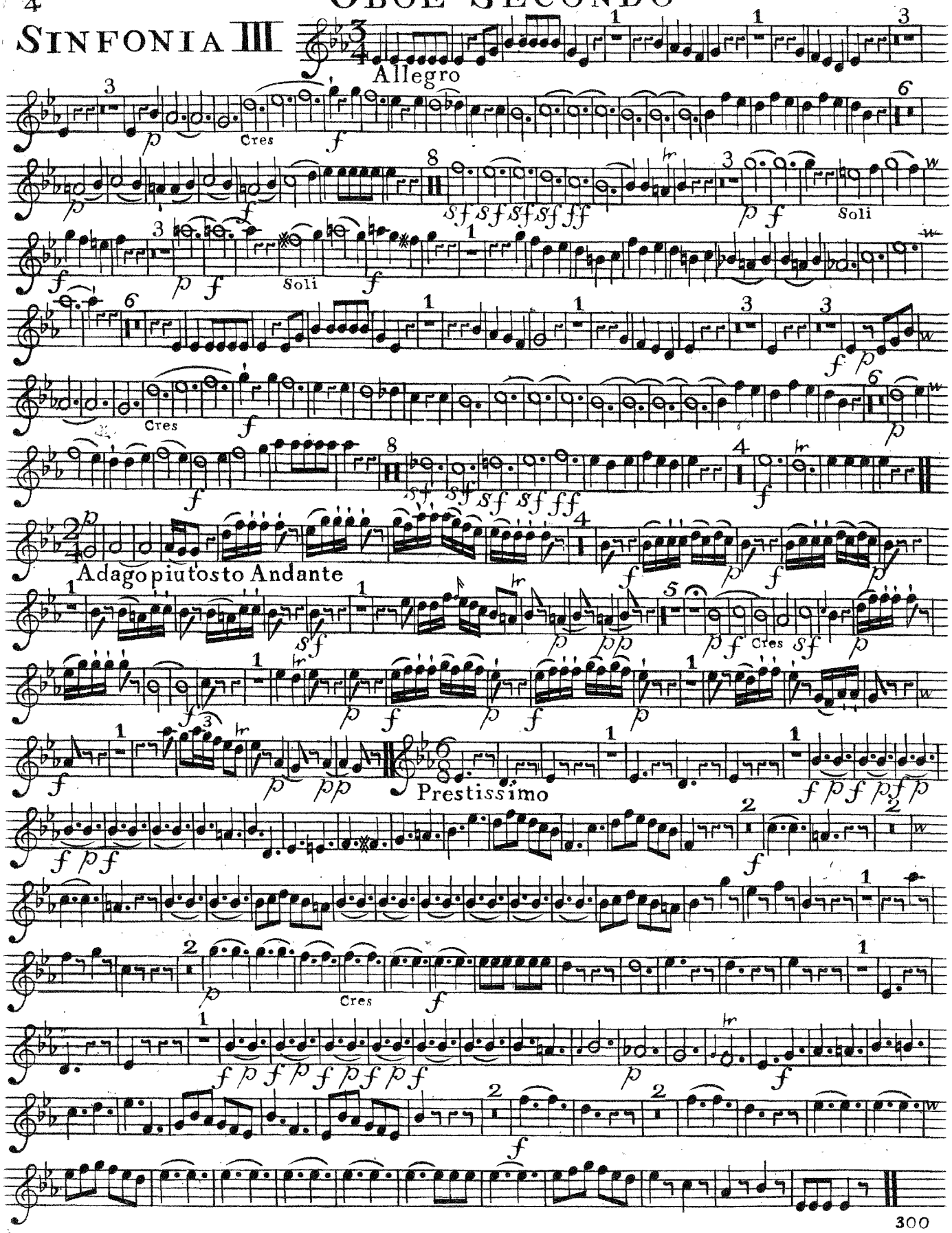

OBOE SECONDO

SINFONIA IV

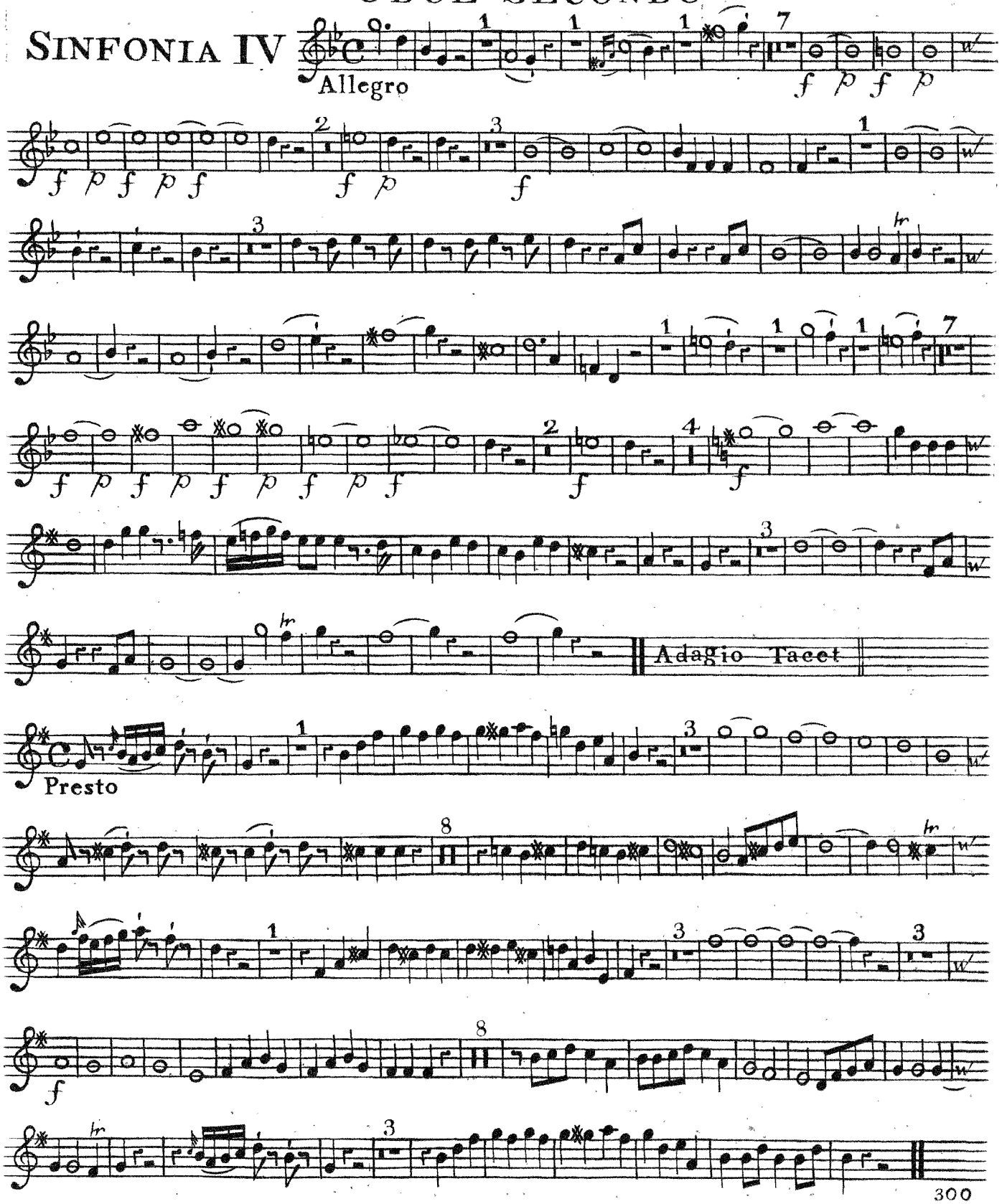

OBOE SECONDO

SINFONIA V

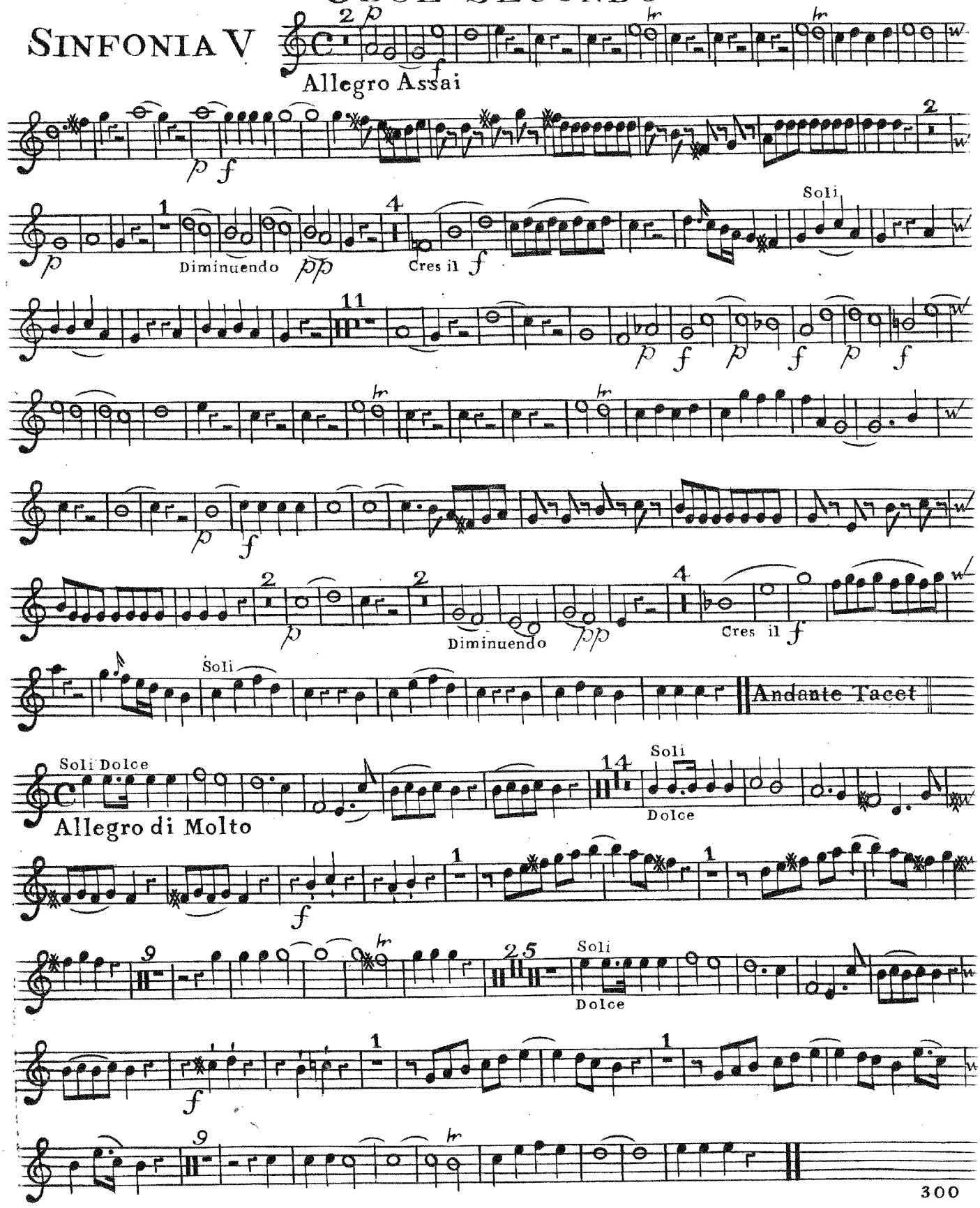

OBOE SECONDO

SINFONIA VI

Allegro Maestoso

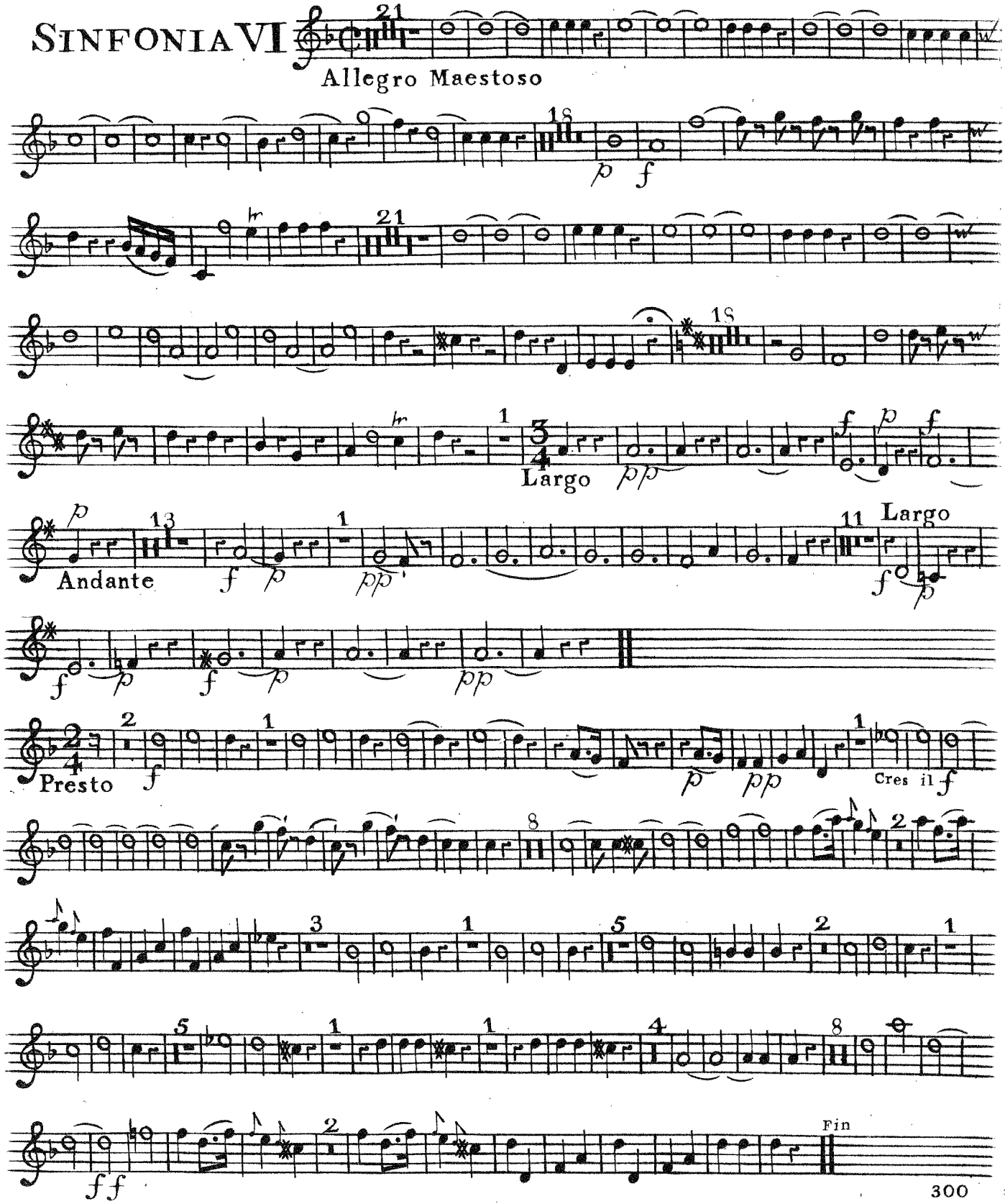

Six Simphonies N: 145.
par
Joseph Schmitt
Oeuvre VI.

Cornu Primo

Orchestra

SIX SIMPHONIES

a Deux Violons, Taille & Basse.

Deux Hautbois, ou Flutes, & Deux Cors de Chasse, Fromba & Tympani. ad Libitum.

DEDIÉES

À L'ILLVSTRE SOCIETÉ

D'UTILE DULCI,

à Stockholm,

Par

Son Tres humble Serviteur et Membre

JEAN JULIEN HUMMEL

COMPOSÉES

Par

JOSEPH SCHMITT,

Religieux *profés de L'ordre de Cisteaux de L'Abbaye d'Eberbach en Rhingau.*

Oeuvre Sixiéme.

A AMSTERDAM chez *J. J. HUMMEL,*

au Grand Magazin de Musique.

CORNO PRIMO

SINFONIA I

D

Allegro

Andante
Tacet

Menuetto

Trio Tacet
Men DaCapo

Presto

SINFONIA II

B

Allegro Maestoso

Cres

Volti

Corno Primo

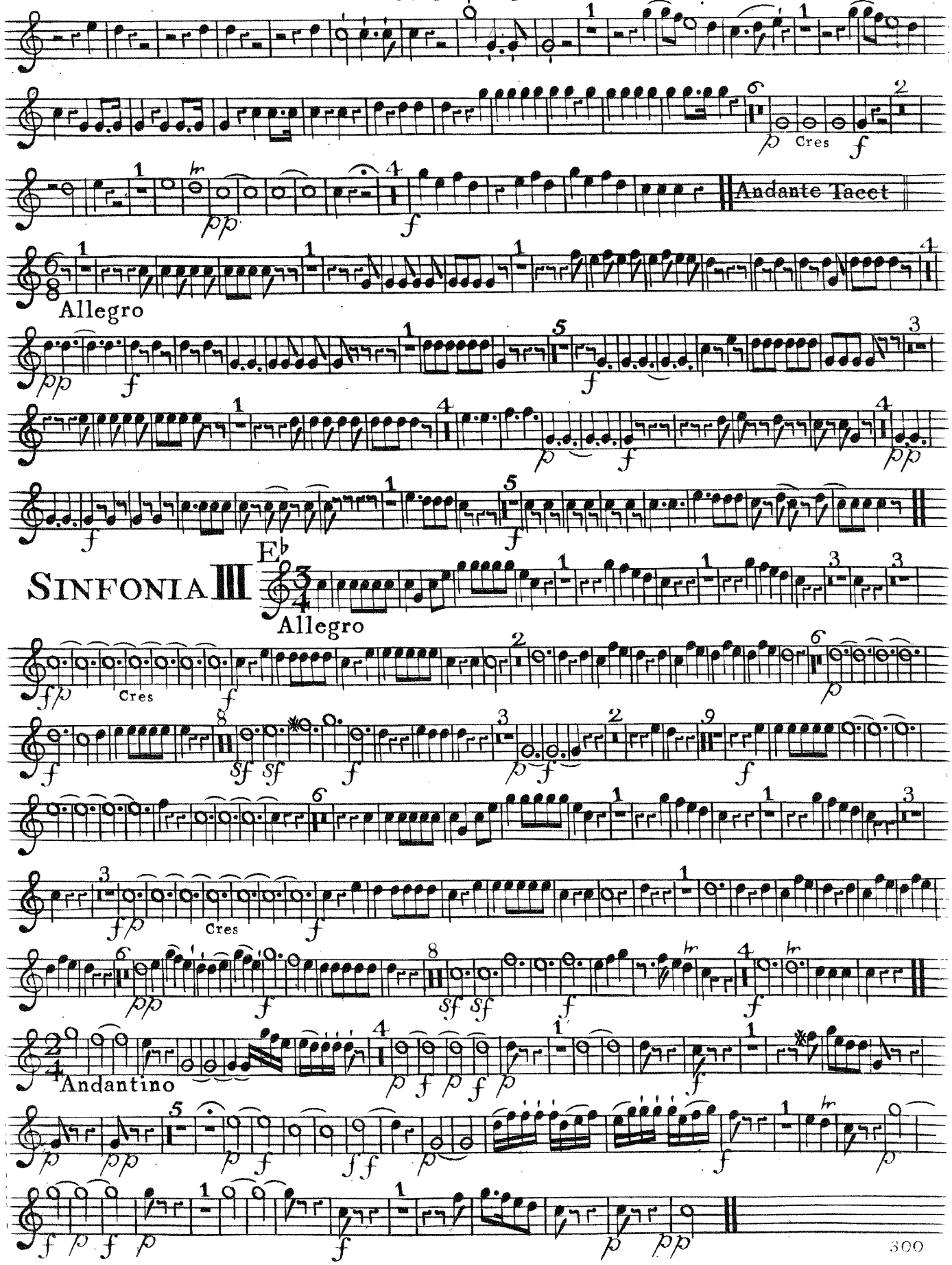

Sinfonia III

Corno Primo

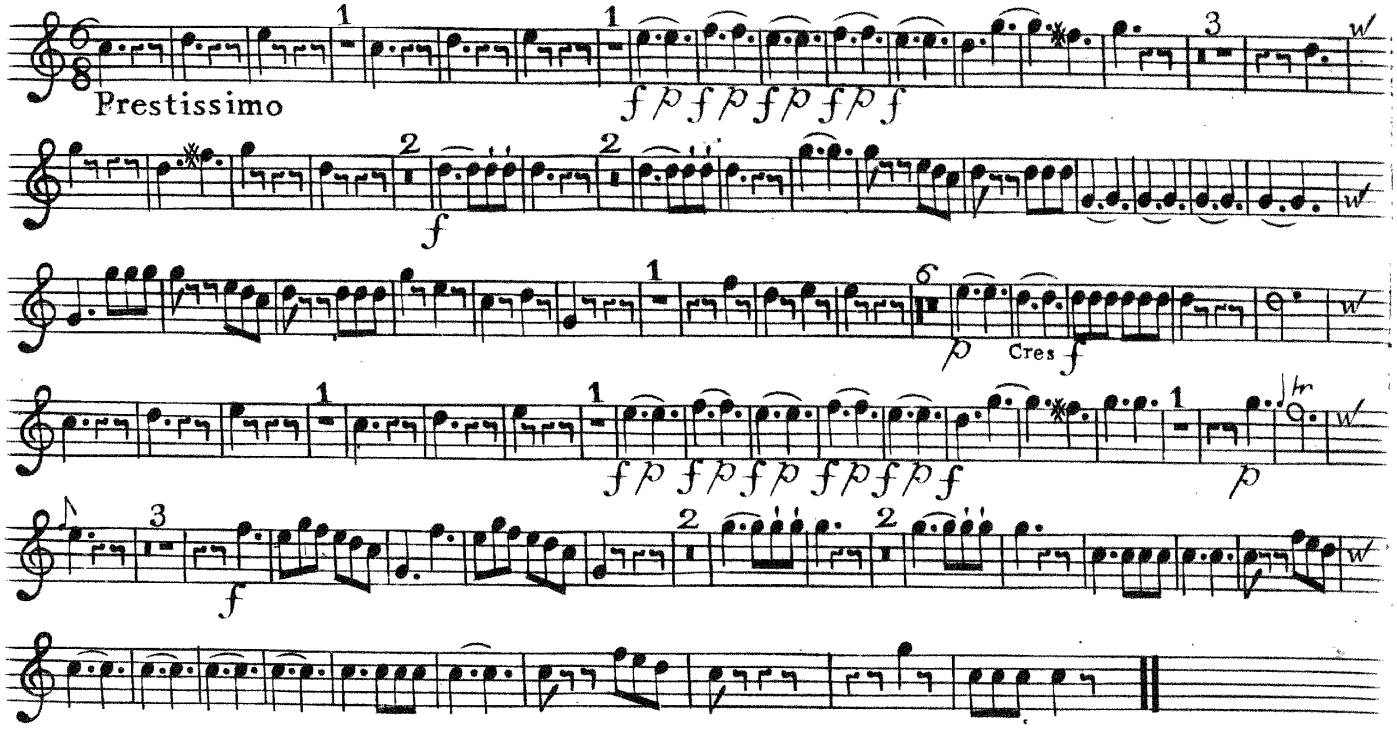

Sinfonia IV

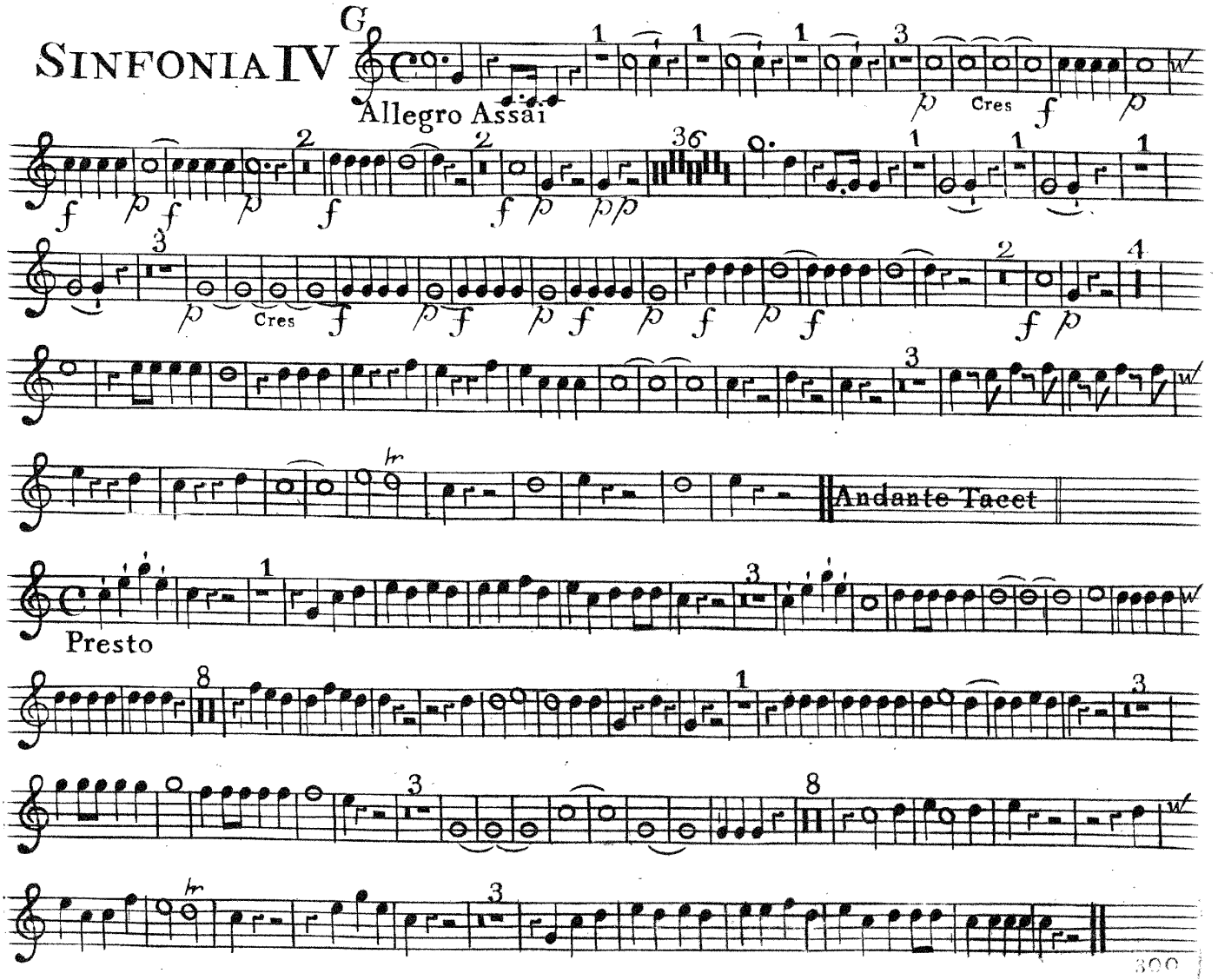

Corno Primo

Sinfonia V

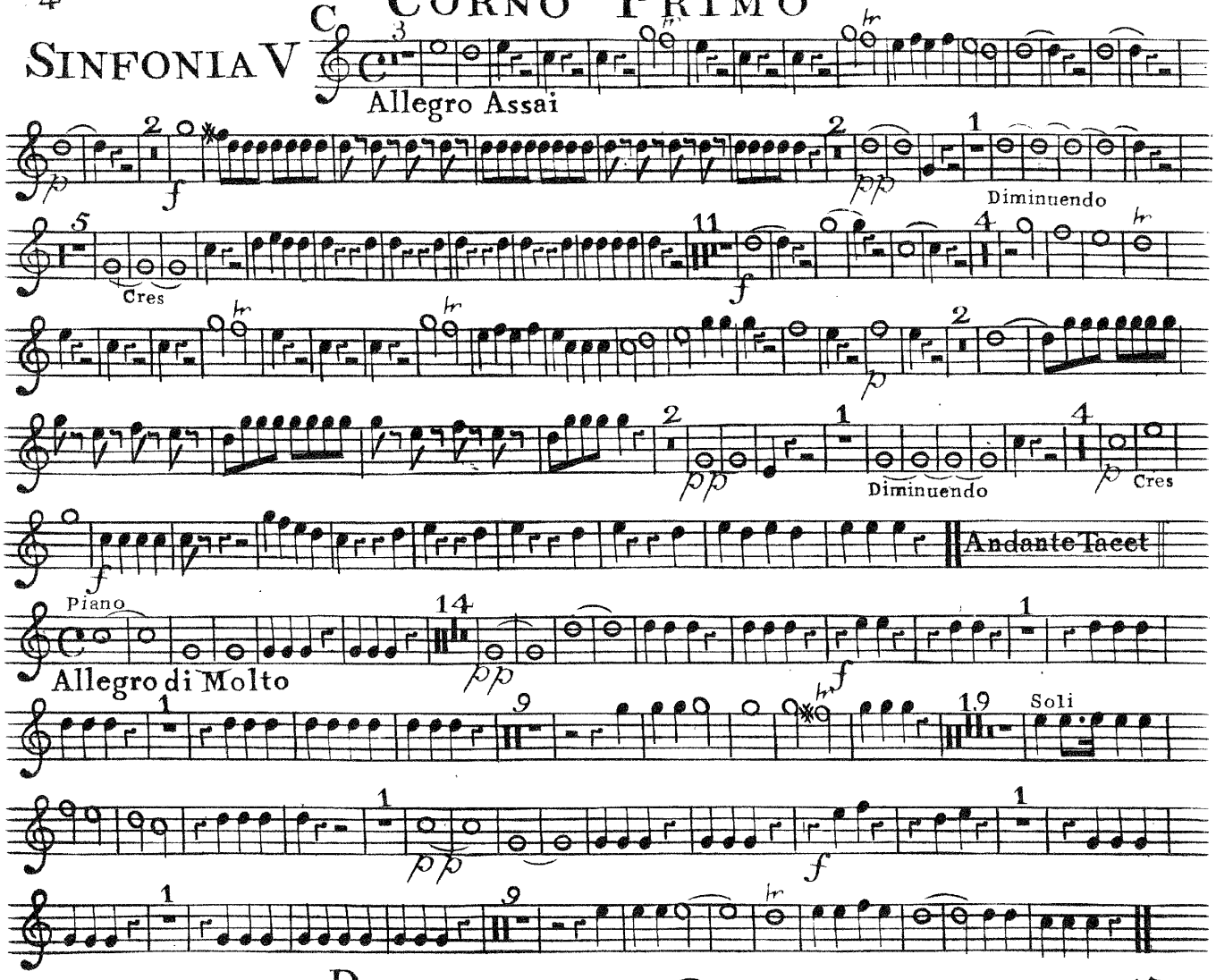

Sinfonia VI

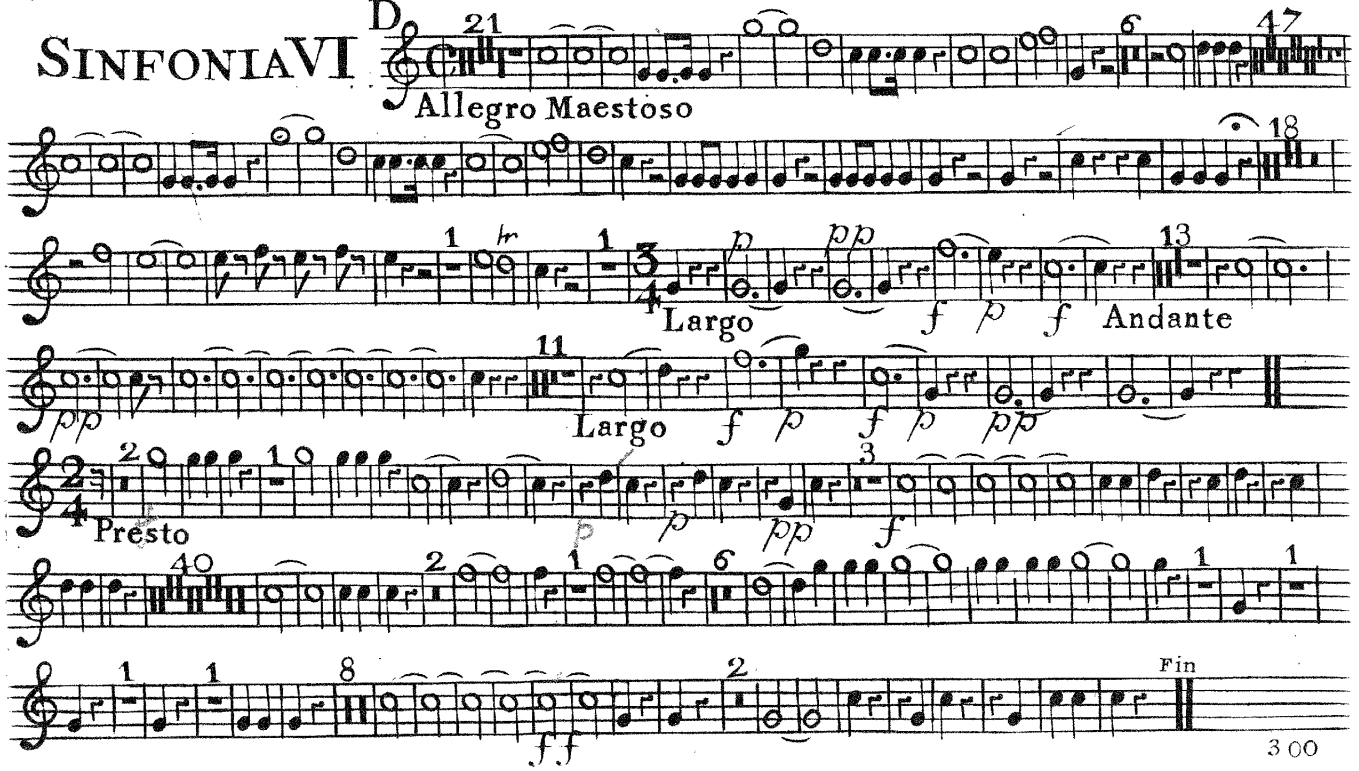

Orkester

Six Sinfonies par Joseph Schmitt Oeuvre IV. N: 145.

Corno Secondo.

SIX SIMPHONIES

a Deux Violons, Taille & Basse.

Deux Hautbois, ou Flutes, & Deux Cors de Chasse, Tromba & Tympani. ad Libitum.

DEDIÉES

À L'ILLUSTRE SOCIETÉ

D'UTILE DULCI,

à Stockholm,

Par

Son Tres humble Serviteur et Membre

JEAN JULIEN HUMMEL.

COMPOSÉES

Par

JOSEPH SCHMITT,

Religieux *profés de L'ordre de Cisteaux de L'Abbaye d'Eberbach en Rhingau.*

Oeuvre Sixiéme.

A AMSTERDAM chez *J. J. HUMMEL,*
au Grand Magazin de Musique.

CORNO SECONDO

SINFONIA I

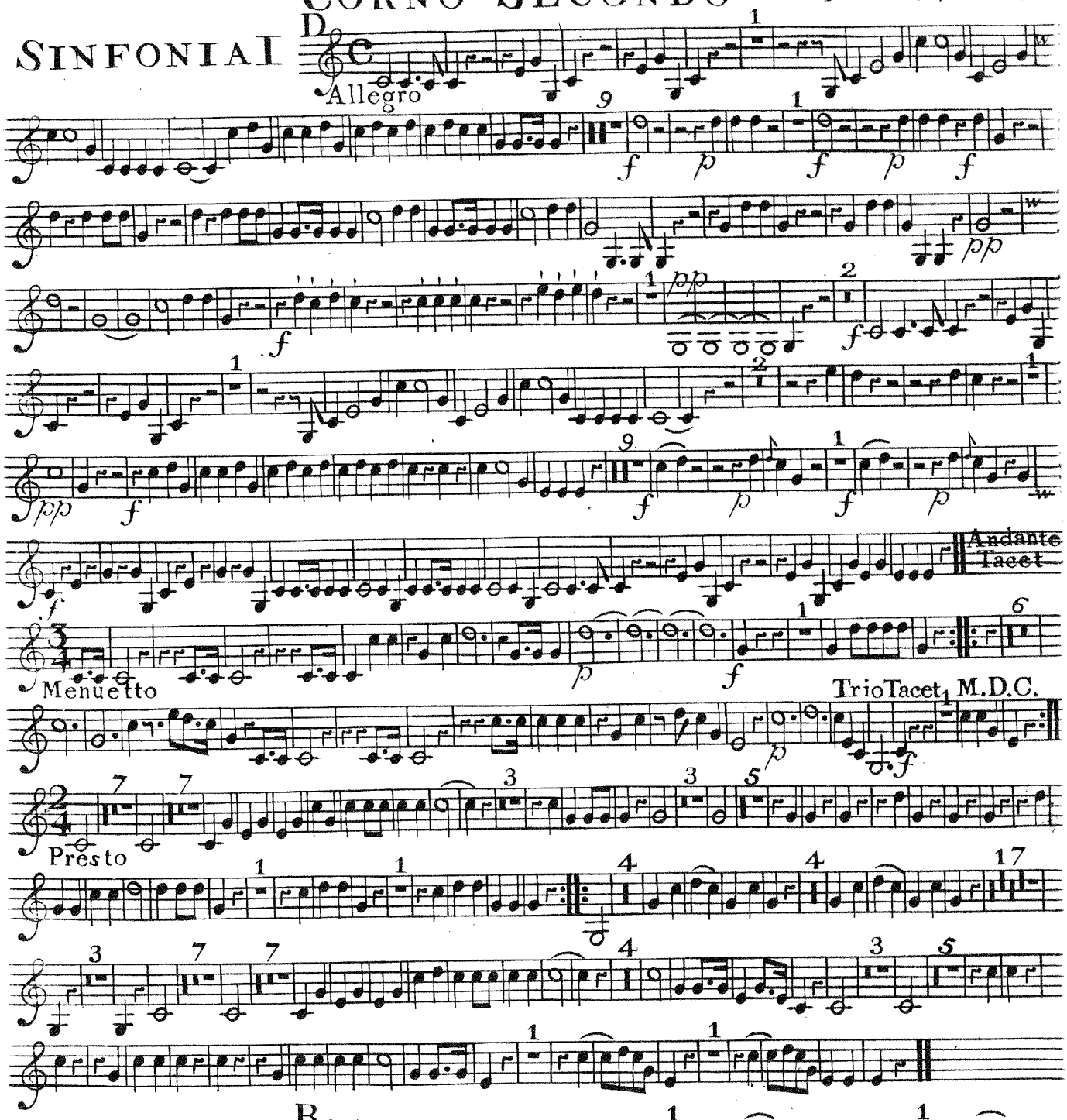

SINFONIA II

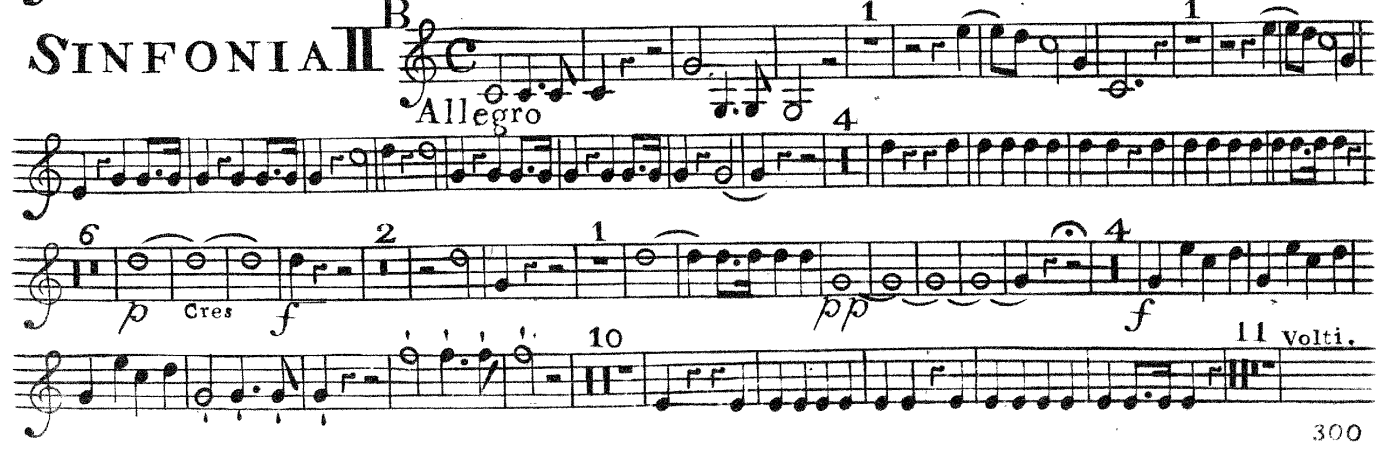

CORNO SECONDO

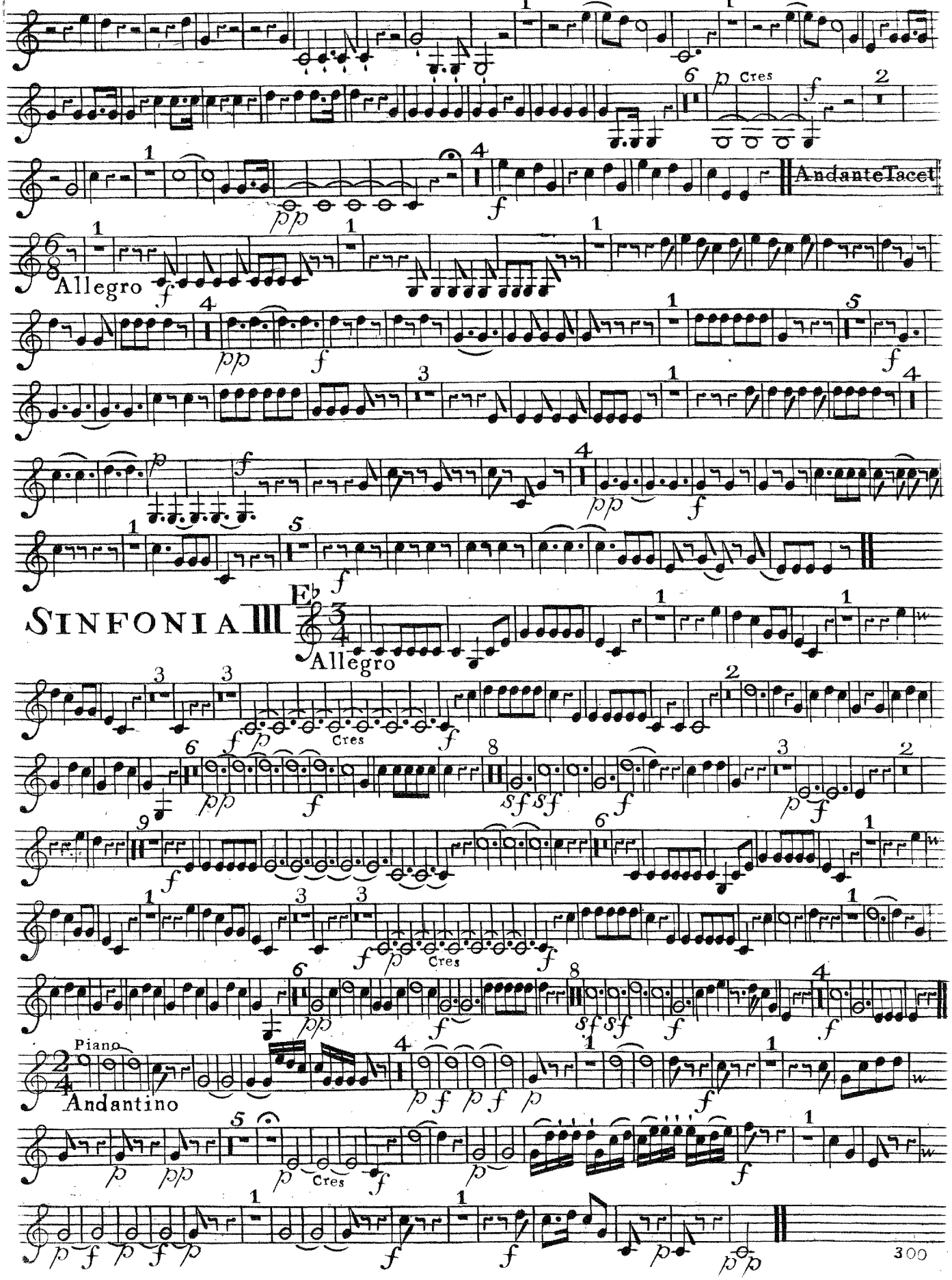

Corno Secondo

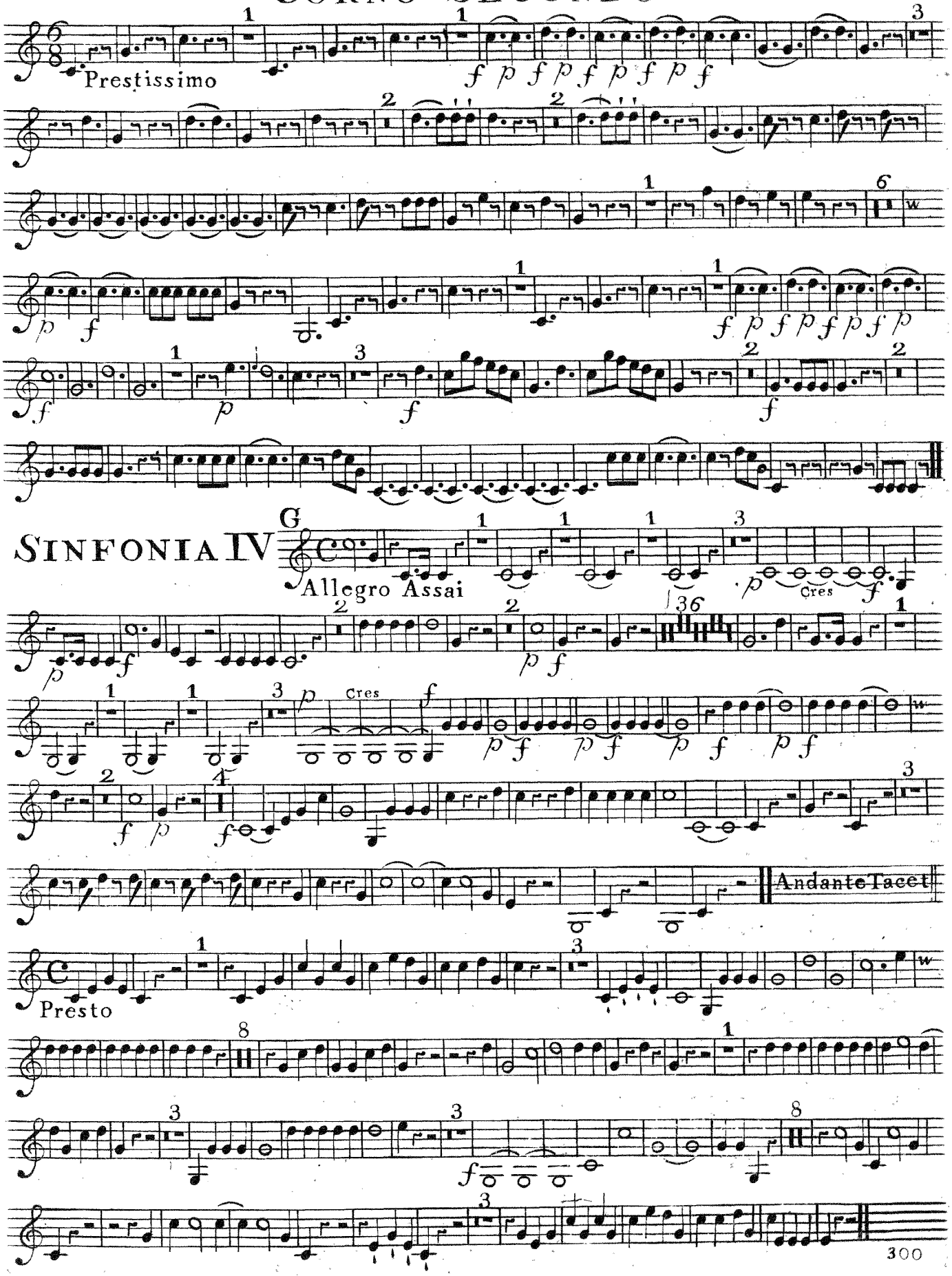

Sinfonia IV

CORNO SECONDO

SINFONIA V

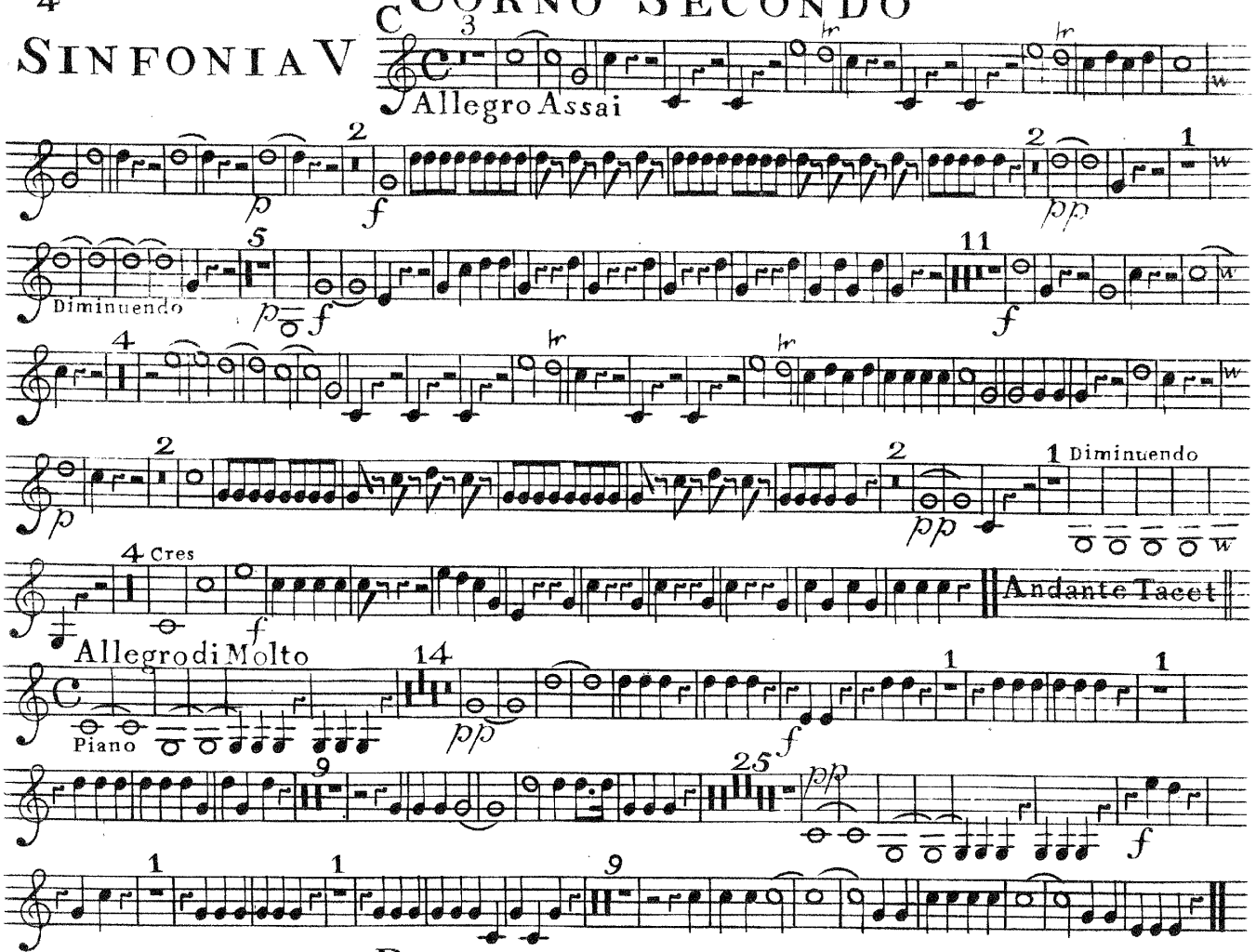

SINFONIA VI

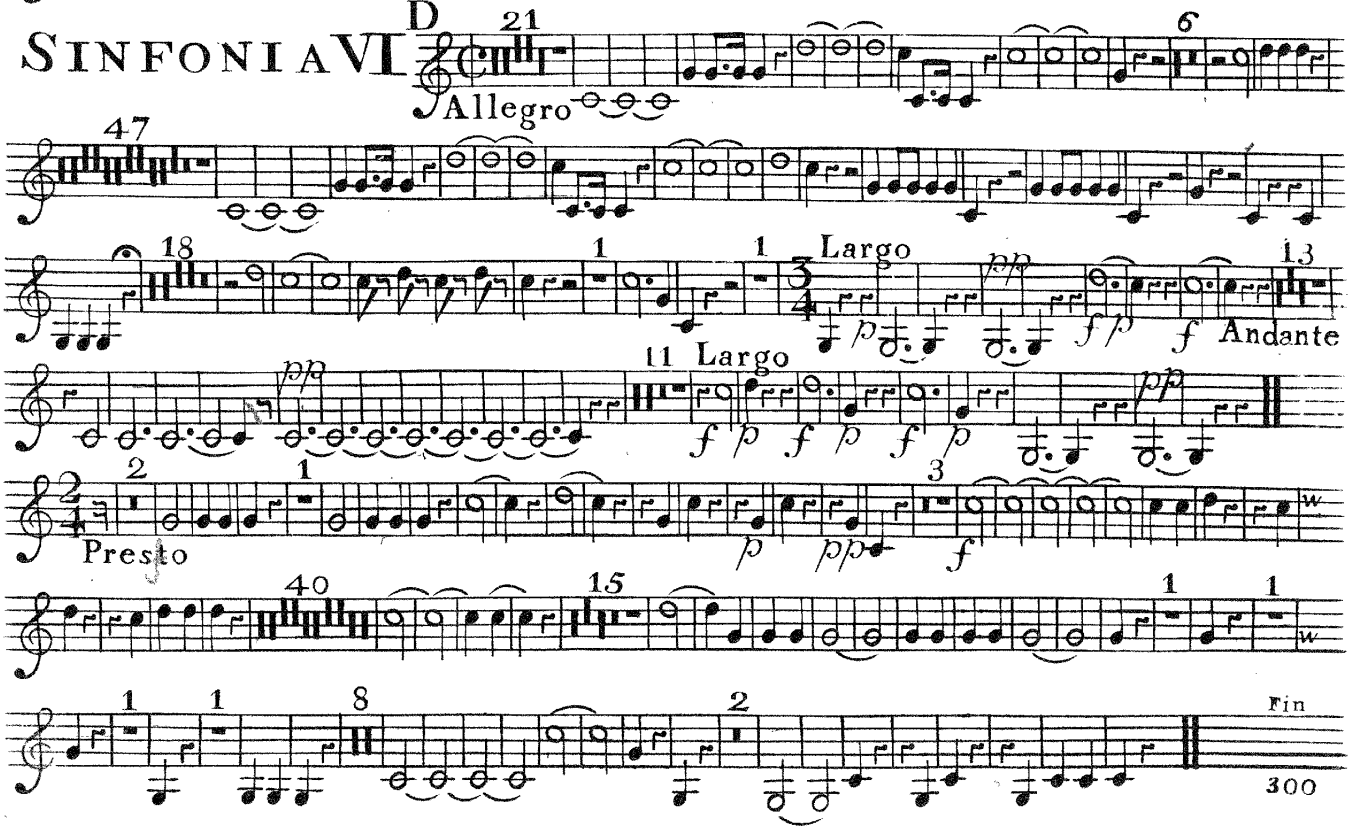

TROMBA

Pr. Schmitt Op. 6.

SINFONIA I

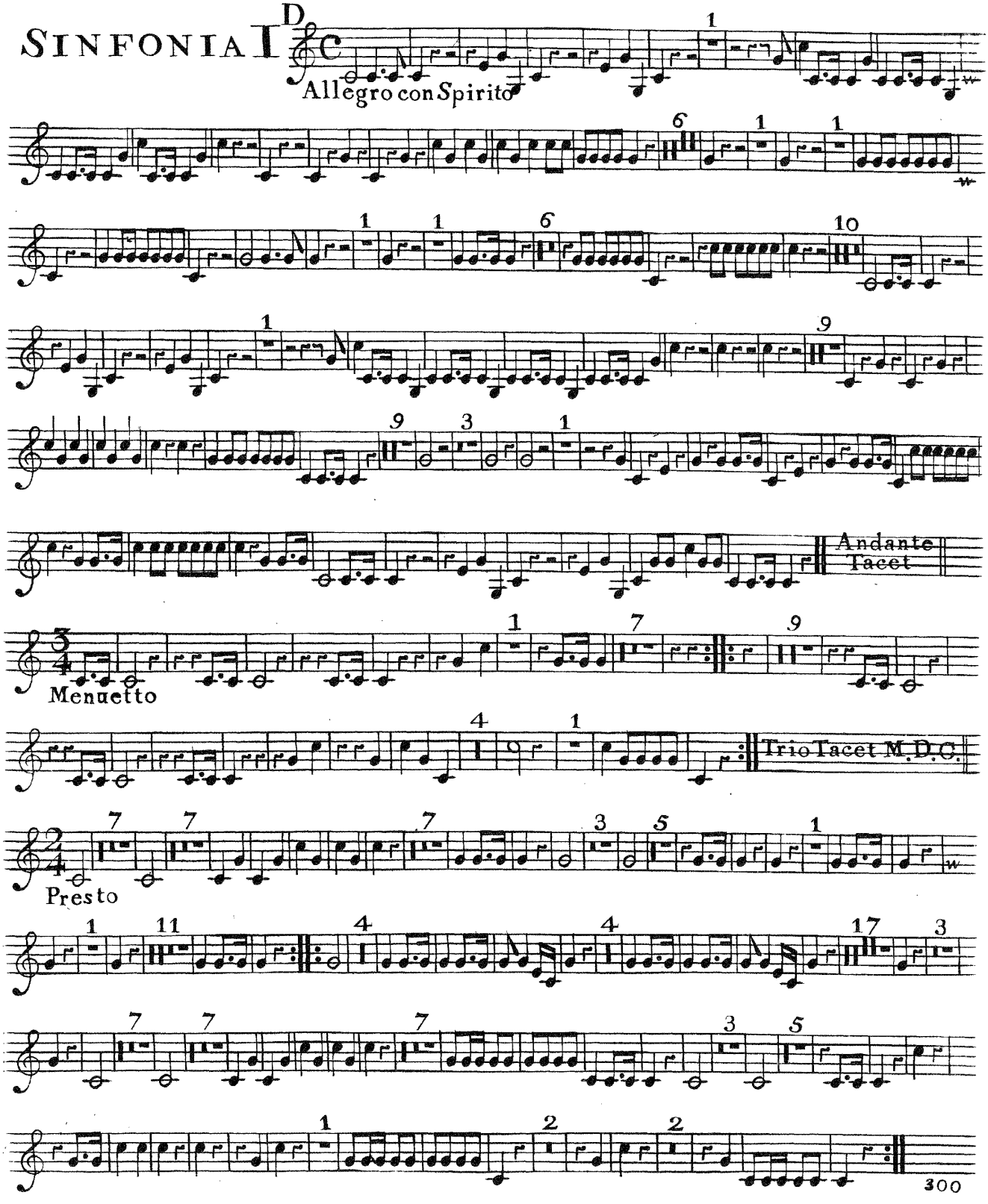

TYMPANI

PJ Schmitt Op. 6.

SINFONIA I
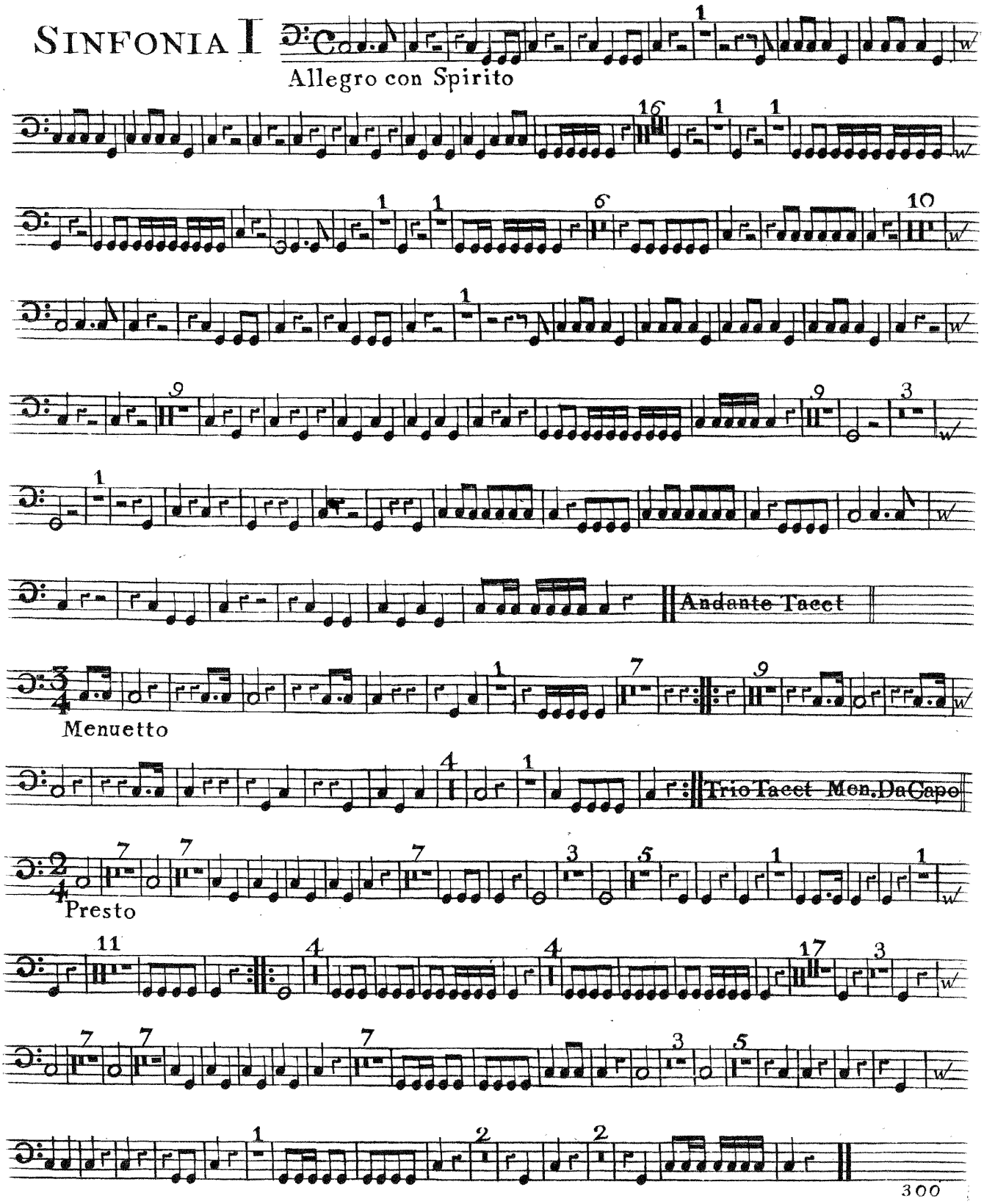
Allegro con Spirito